

South Elevation

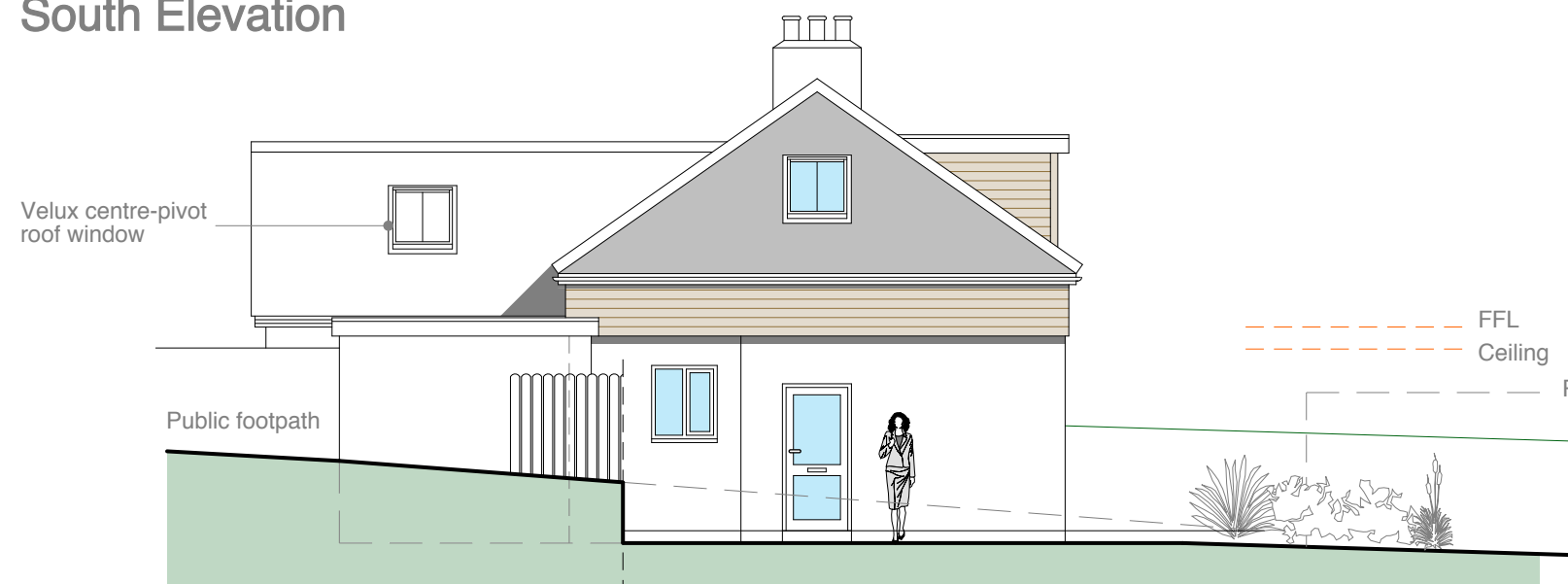

West Elevation

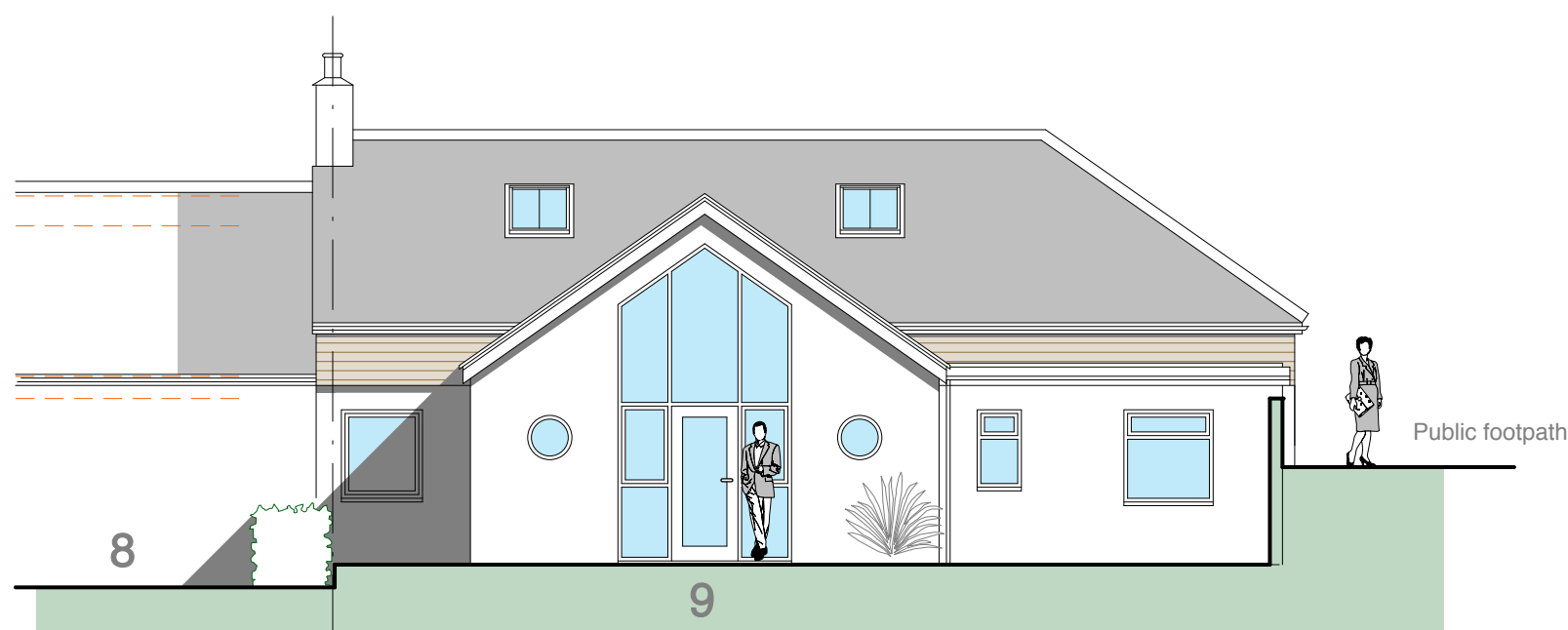

North Elevation

APPROVED
By Craig Dryden at 2:54 pm, Jul 16, 2019

--- FFL
--- Ceiling

Construction Materials

Walls: Smooth render painted with masonry paint and natural cedar cladding above first floor level
Roof: Natural dry-laid nail-fixed slate
Windows and doors: Marine grade white powder-coated aluminium
Rainwater goods: Galvanised steel Lindab round section downpipes and gutters

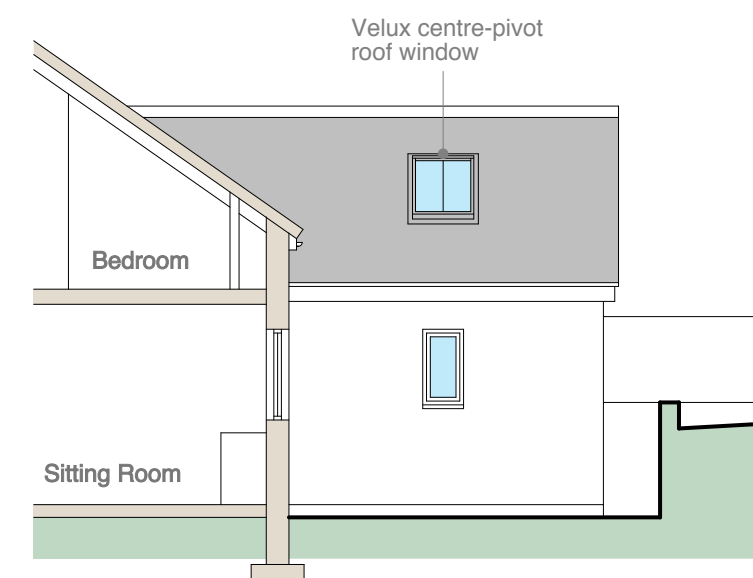

East Elevation

NOTES

- 1 THIS DRAWING IS THE COPYRIGHT OF THE ARCHITECT AND MAY NOT BE REPRODUCED WITHOUT LICENCE
- 2 DO NOT SCALE OFF THIS DRAWING
- 3 ALL DIMENSIONS AND LEVELS ARE TO BE CHECKED ON SITE BY THE CONTRACTOR BEFORE COMMENCEMENT OF WORK AND ANY DISCREPANCIES REPORTED TO THE ARCHITECT
- 4 NO RESPONSIBILITY CAN BE ACCEPTED FOR ERRORS ARISING ON SITE DUE TO UNAUTHORISED VARIATIONS FROM THE ARCHITECT'S DRAWINGS.

AMENDMENTS

- A East Elevation added
MRB 191018
- B Velux roof windows added in extension roof MB 070619

PLANNING

10 Pengarth Close
Truro
TR1 2BP
01872 272713

**MIKE BRADBURY
DESIGN**

**Extensions and Alterations
to 9 Little Porth
Porthcressa, St.Marys
Isles of Scilly
for Mr R Francis**

Proposed Elevations

DRNG. NO. 1948-P06 REVISION B

SCALE 1:50 @ A1 1:100 @ A3 DATE Sept 2018
OFFICE USE / PRE-ISSUE