

Existing:  
Shown in Red.

Main House:  
Ridge raised by approx. 1000mm.  
New stonework to match existing.

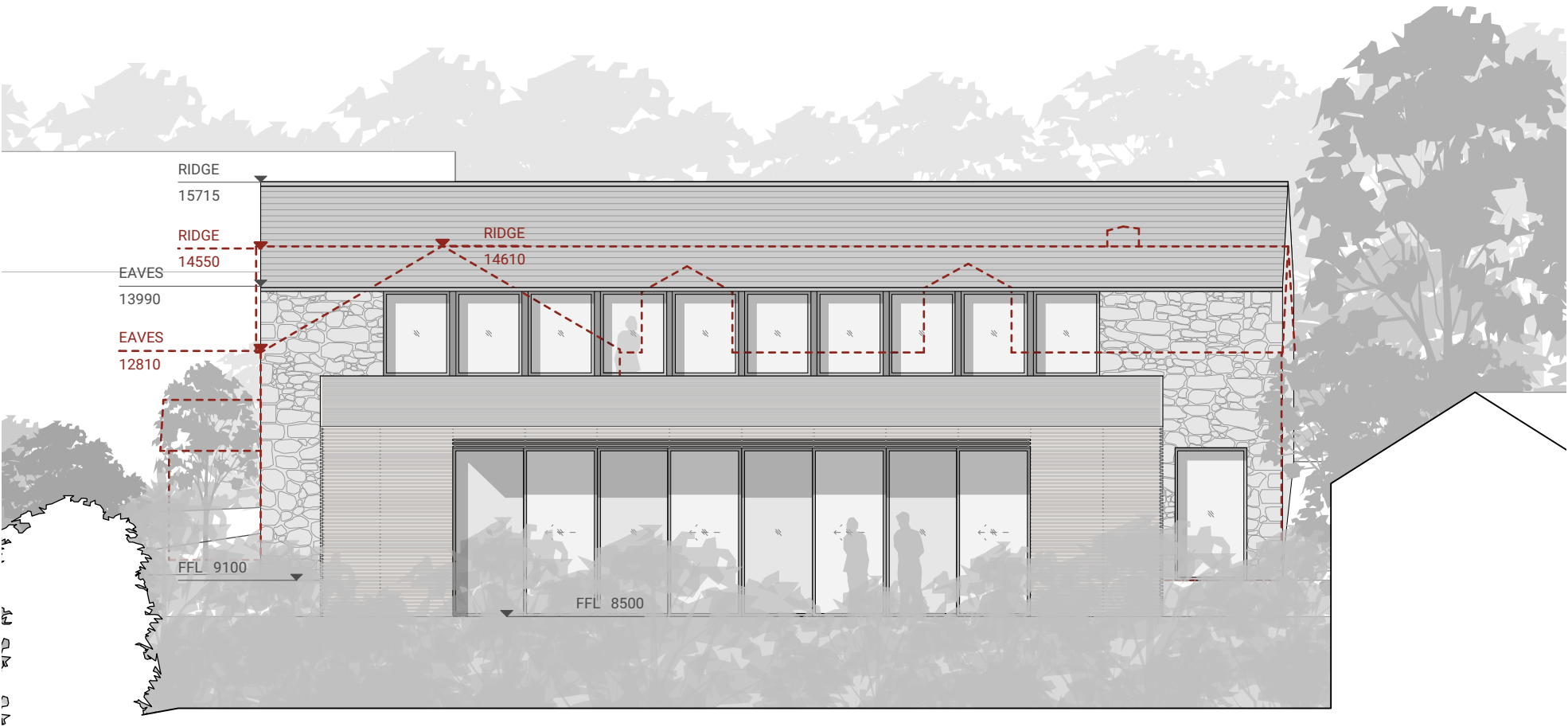

Scale:  
0m 1m 2m

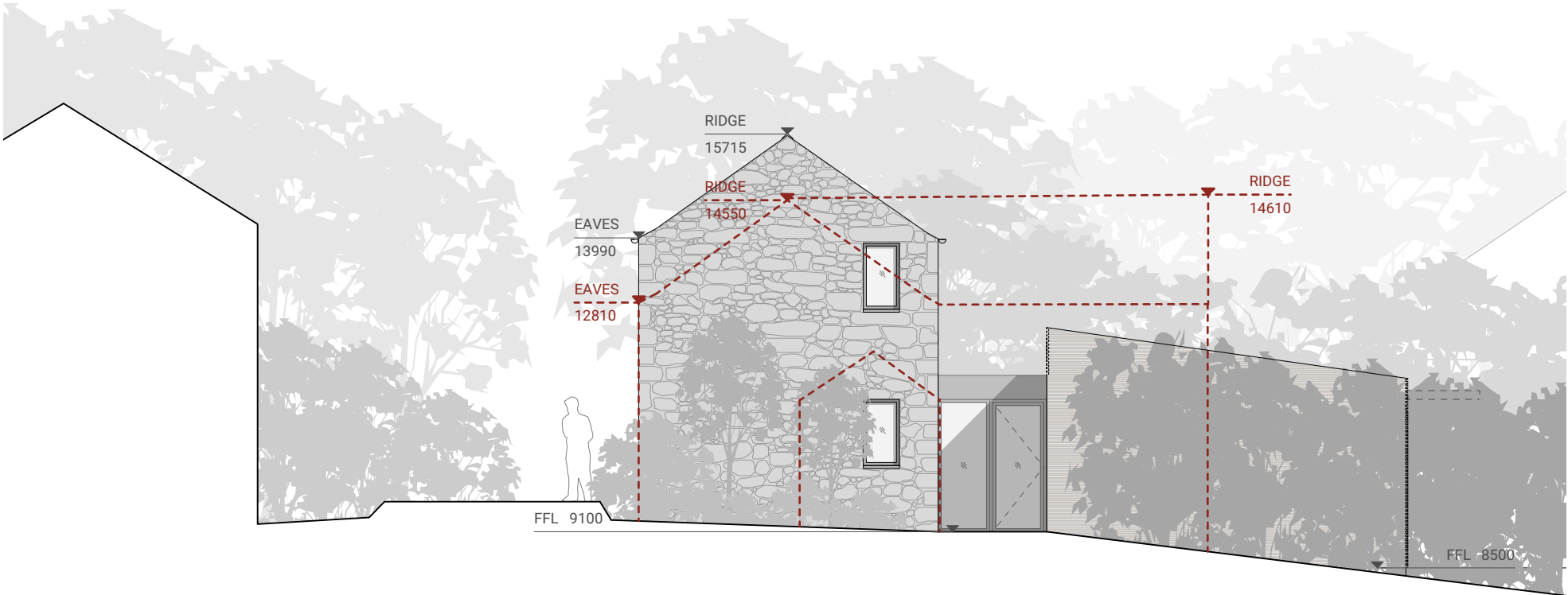

Skye  
Fàs, Sabhal Mòr Ostaig  
Sleat, Isle of Skye  
IV44 8RQ  
+44 (0)1471 833 300

Glasgow  
Unit 4, Building 5,  
Templeton Business Centre  
62 Templeton Street  
Glasgow, G40 1DA  
+44(0)141 550 1401

dualchas.com  
info@dualchas.com

© Dualchas Architects. To be read in conjunction with the specification and all relevant drawings. Contractor to check all dimensions on site. Do not scale from this drawing. Architect to be advised of any variation between the drawings and site conditions.

DRAWING SET  
PLANNING

DRAWING TITLE  
HOUSE: ELEVATIONS WITH EXISTING HOUSE SHOWN

DRAWING NUMBER  
805\_406

SCALE  
1:100 @ A3

CLIENT  
805\_LOWTH

DRAWN BY  
RF

DATE  
26/09/2018