

Dimensions are not to be scaled from this drawing

Rev	Date	Description	Author
/	05 Apr 19	Issued for comment.	aw
A	10 May 19	Issued for Planning.	aw

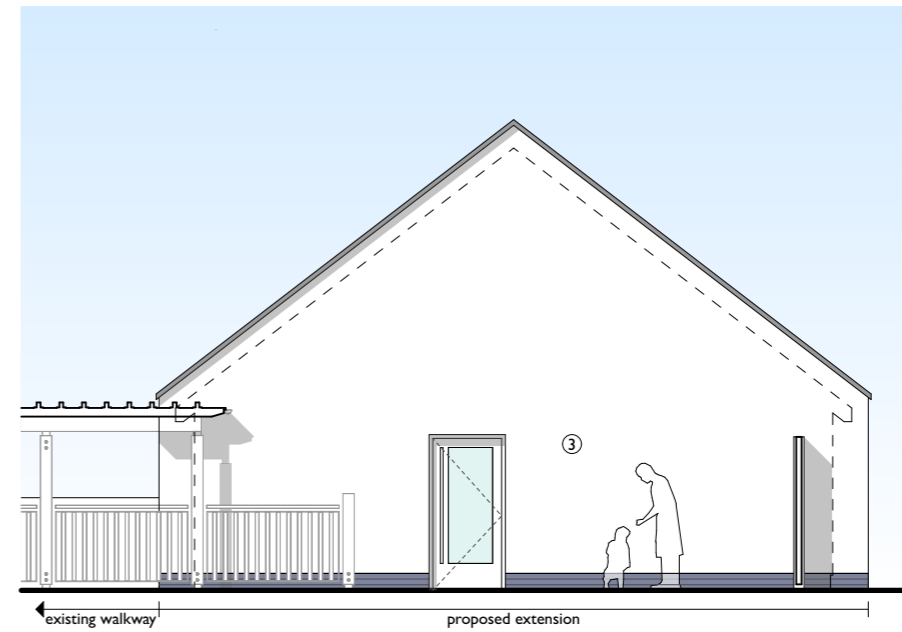

PROPOSED WEST ELEVATION



PROPOSED NORTH ELEVATION

Elevations Key

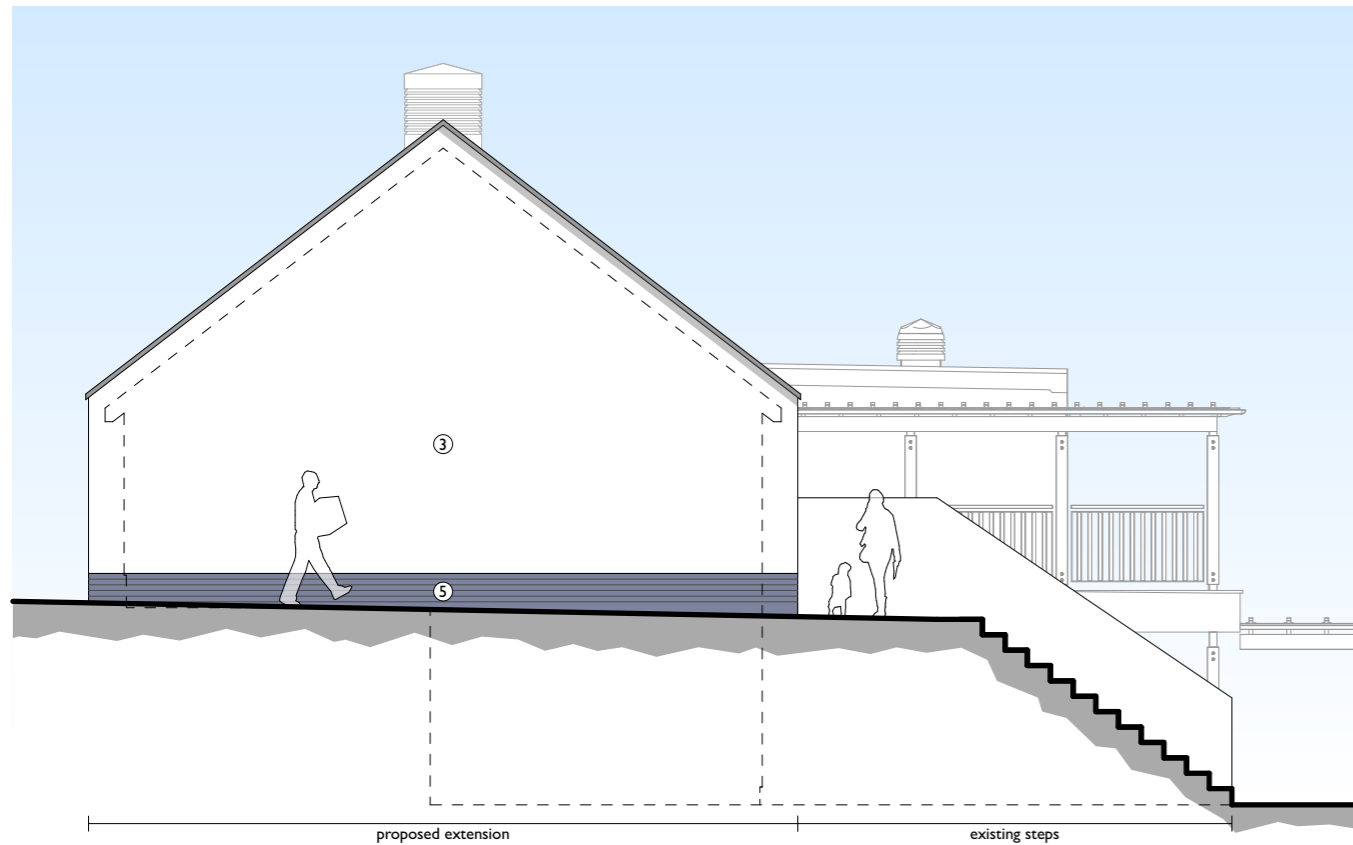
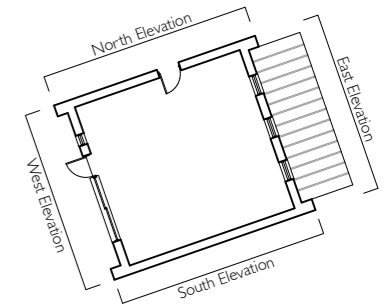

PROPOSED SOUTH ELEVATION



PROPOSED EAST ELEVATION

Materials Key

- ① Roof - Natural slate.
 - ② Parapet Copings - Powder coated aluminium.
 - ③ Walls - Render finish.
 - ④ Walls - Horizontal timber cladding.
 - ⑤ Walls - Blue / black engineering brick.
 - ⑥ Windows & Doors - Powder coated aluminium.
 - ⑦ Rainwater Goods - Powder coated aluminium.
 - ⑧ Canopy - Timber frame with single ply membrane roof.
- All to match the existing school building.



PLANNING

New Classroom
for
Five Islands Academy,
Isles of Scilly

Proposed Elevations

Scale: 1:100 @ A3

Drawing No: 1348 / PL05 rev A

The Boat Shed, Michael Browning Way
Exeter EX2 8DD
01392 438051 mail@g-aurk.com

grainge architects

FIVE ISLANDS ACADEMY - NEW CLASSROOM