

Dimensions are not to be scaled from this drawing

Rev	Date	Description	Author
/	05 Apr 19	Issued for comment.	aw
A	10 May 19	Issued for Planning.	aw

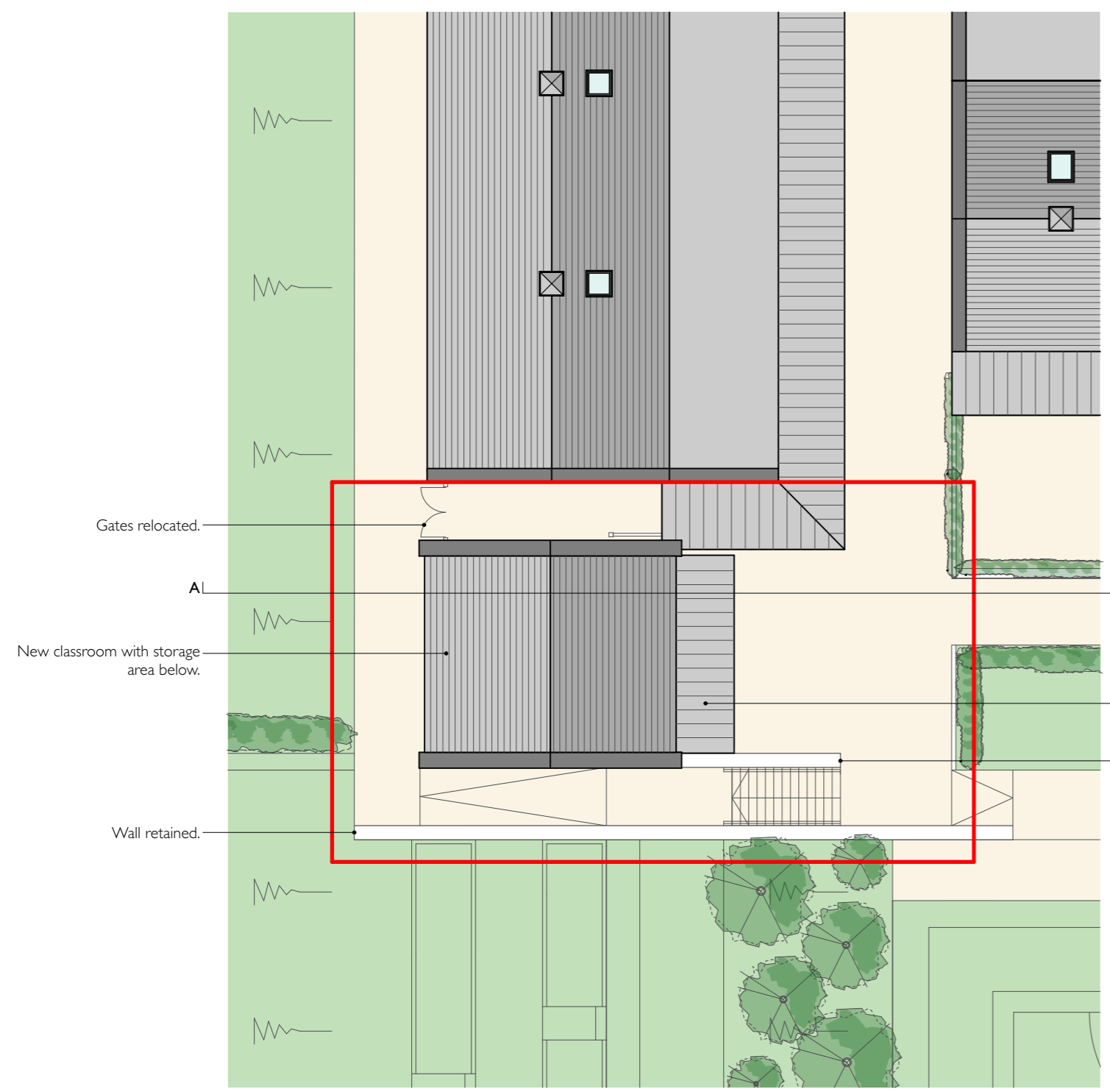

PROPOSED SITE PLAN (1:200)

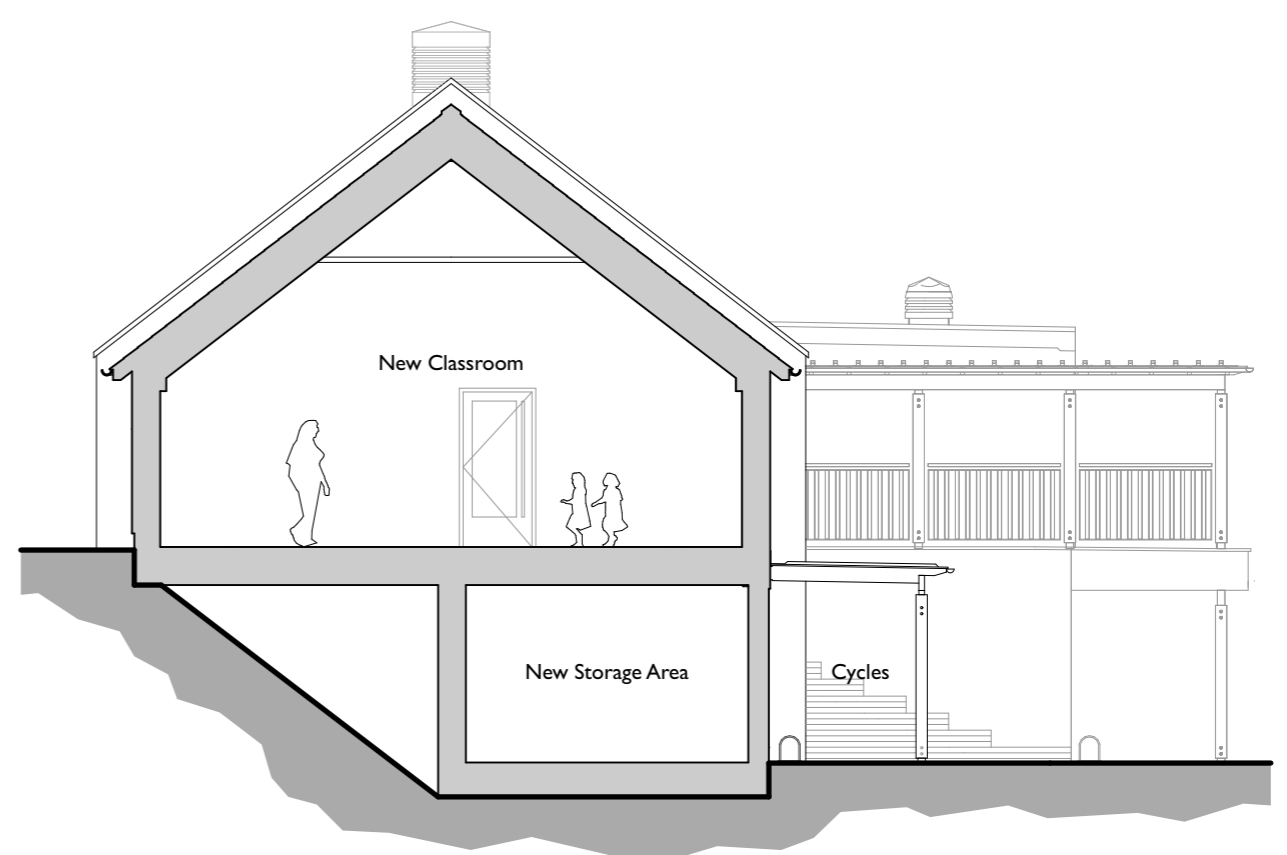

PROPOSED SECTION A-A (1:100)

Covered area for cycle parking.  
Wall reinstated following construction.

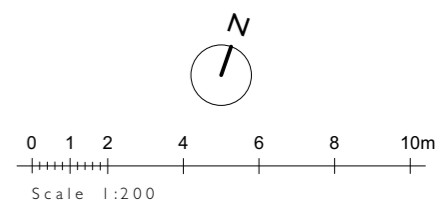

PLANNING

New Classroom  
for  
Five Islands Academy,  
Isles of Scilly

Proposed Site Plan &  
Section

Scale: 1:100, 1:200 @ A3  
Drawing No: 1348 / PL03 rev A  
The Boat Shed, Michael Browning Way  
Exeter EX2 8DD  
01392 438051 mail@g-a.uk.com

grainge architects