

- KEY**
- Plot Boundary
 - Build Zone
 - Extent of plot
 - ▷ Vehicular access (if any)
 - XX Max. building height (metres)
 - FFL Finish floor level
 - + Northing/Easting
 - N No windows to habitable rooms, only frosted/obscure bath/WC/kitchen
 - Fixed position of principal elevation
 - Rear elevation zone
 - PORCH single storey max 2.5m long x 1.5m deep and must generally sit centrally on the front elevation
 - ▲ Access zone to front elevation
 - T Boundary for which the responsibility to maintain
 - Retained trees (removal will be carried out ahead of plot sales)
 - Removed trees (removal will be carried out ahead of plot sales)

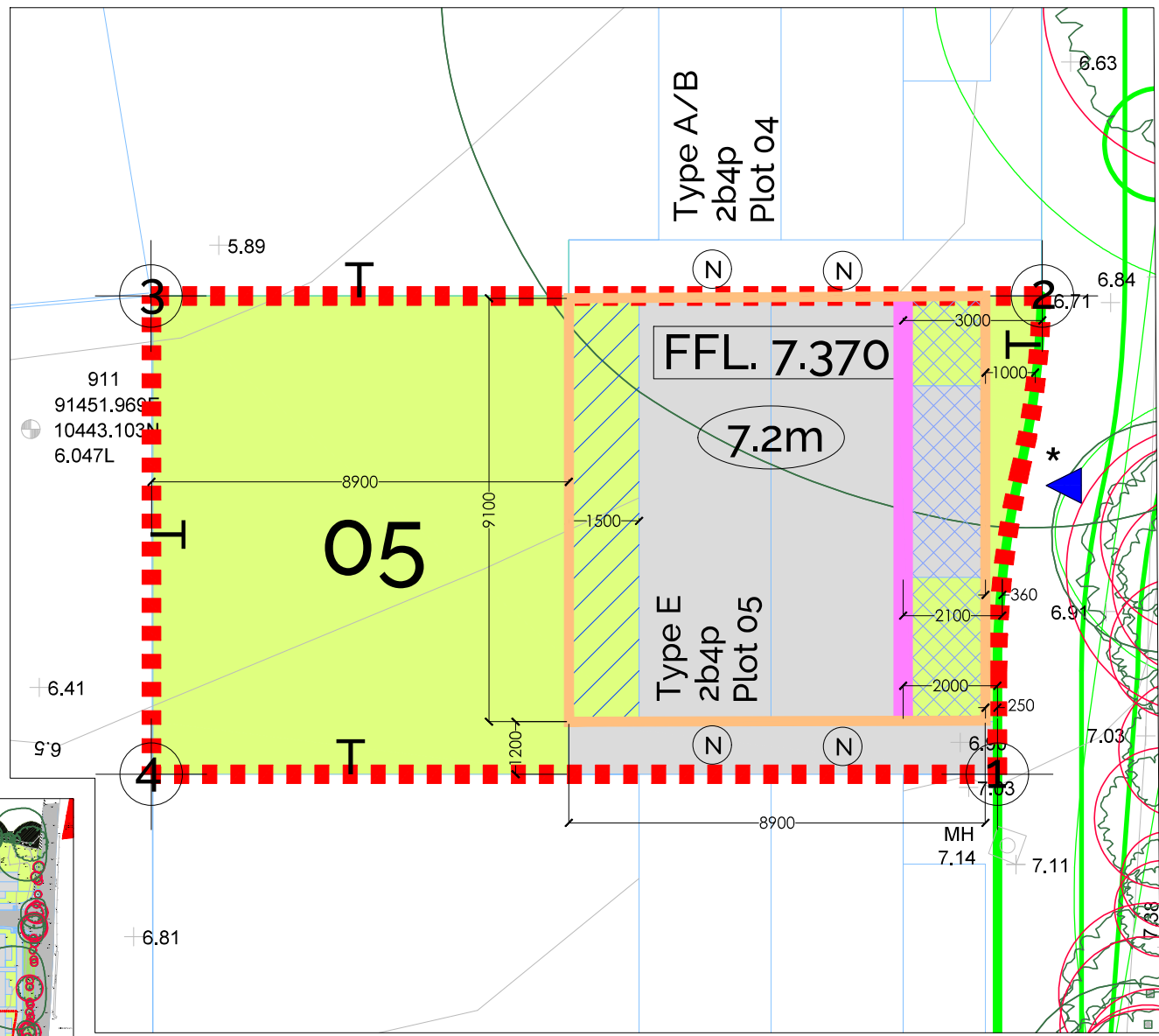

PLOT 05 @ 1:100

- 1 91472644.6, 10435724.8
- 2 91473585.9, 10445950.0
- 3 91454544.5, 10446014.7
- 4 91454570.0, 10435724.8

*Position will be dictated by back edge of curb from footpath

Owners to take bins to collection point as marked on estate Site Plan

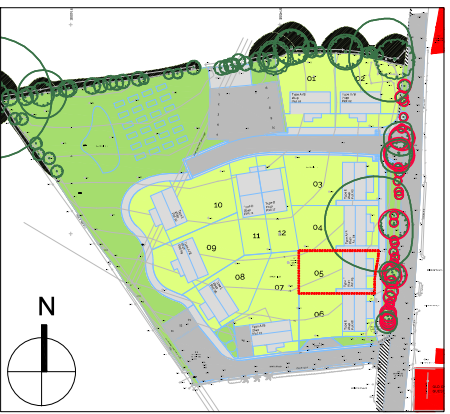

Site Plan (not to scale)

PLOT	ILLUSTRATIVE HOUSETYPE	NUMBER OF BEDS	SEMI/ DETACHED	LOCAL CHARACTER	PLOT AREA	MAX. GIA / MIN. GIA
05	TYPE E	2B4P	DETACHED	RURAL LANE (TBC)	188.5 m ² / 0.0465 acre	TBC 79m ²



Contractors to check all dimensions on drawing.
 Any discrepancies must be reported to Kensington Taylor or the contract administrator before proceeding.
 Do not scale from planning drawings, work to figured dimensions.
 This drawing must be read in conjunction with all relevant consultants drawings.
 This drawing © Kensington Taylor Architects.

Revision Schedule		
Revision Number	Revision Date	Revision Description
A	02/07/2021	First Issue
B	26/01/2022	Key revised
C	16/03/2022	Porch size added to Key
D	10/05/2022	Plot FFL's added
E	24/01/2023	Bin note added

Revision Number	Revision Date	Revision Description
A	02/07/2021	First Issue
B	26/01/2022	Key revised
C	16/03/2022	Porch size added to Key
D	10/05/2022	Plot FFL's added
E	24/01/2023	Bin note added

For Information



Kensington Court, Woodwater Park, Pynes Hill, Exeter, EX2 5TY

Tel: 01392 360338
 Email: kt@kta.uk.com
 Web: www.kta.uk.com

Project:
**Ennor Farm
 Self Build Housing**

Title:
Plot 05 Passport

For Information Author NB Checked By AC

Date 28/06/2021 Scale 1:100 @ A3

Project 2002 Status

Drawing number 2002_PP005 E