

LOCATION PLAN:

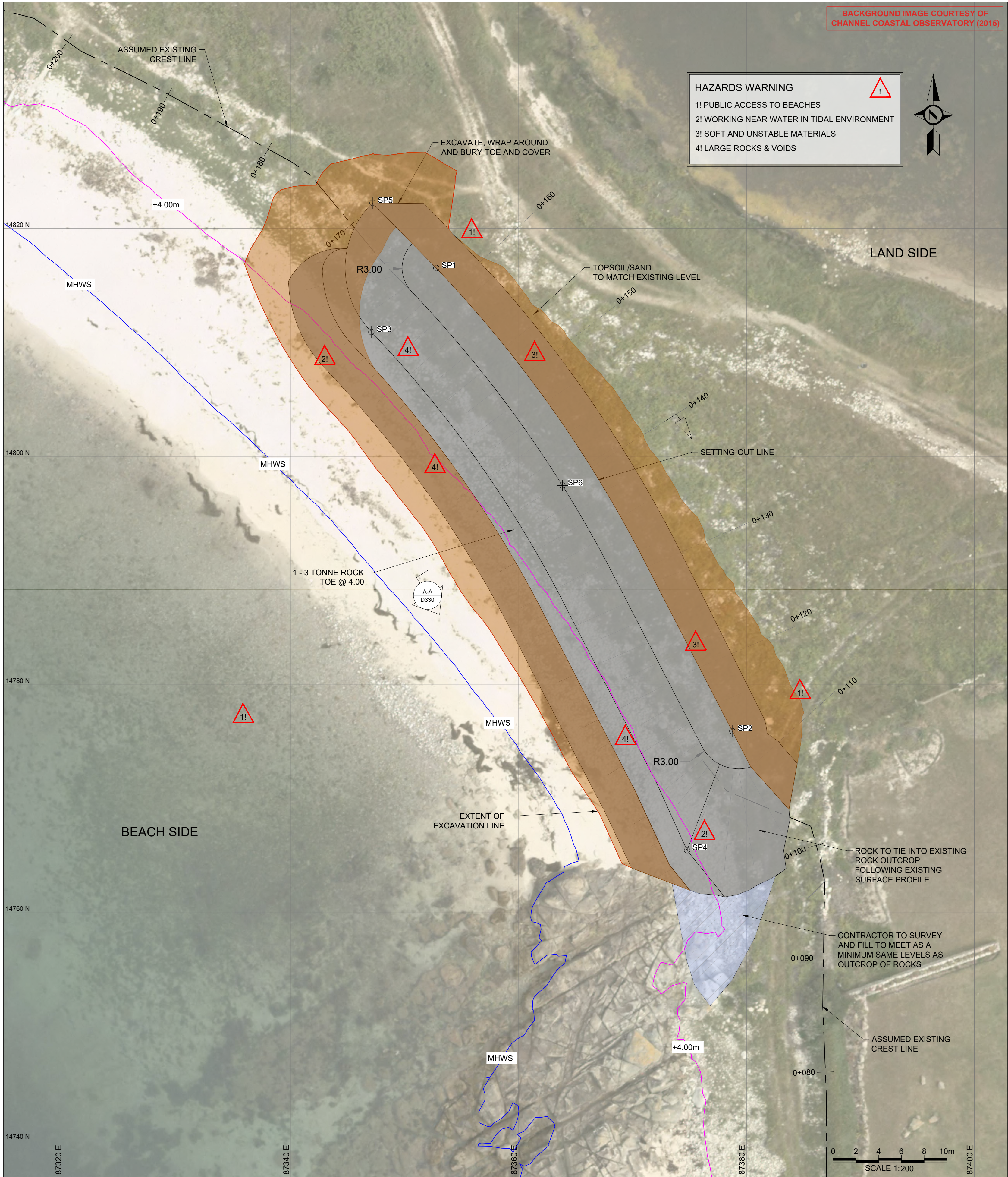
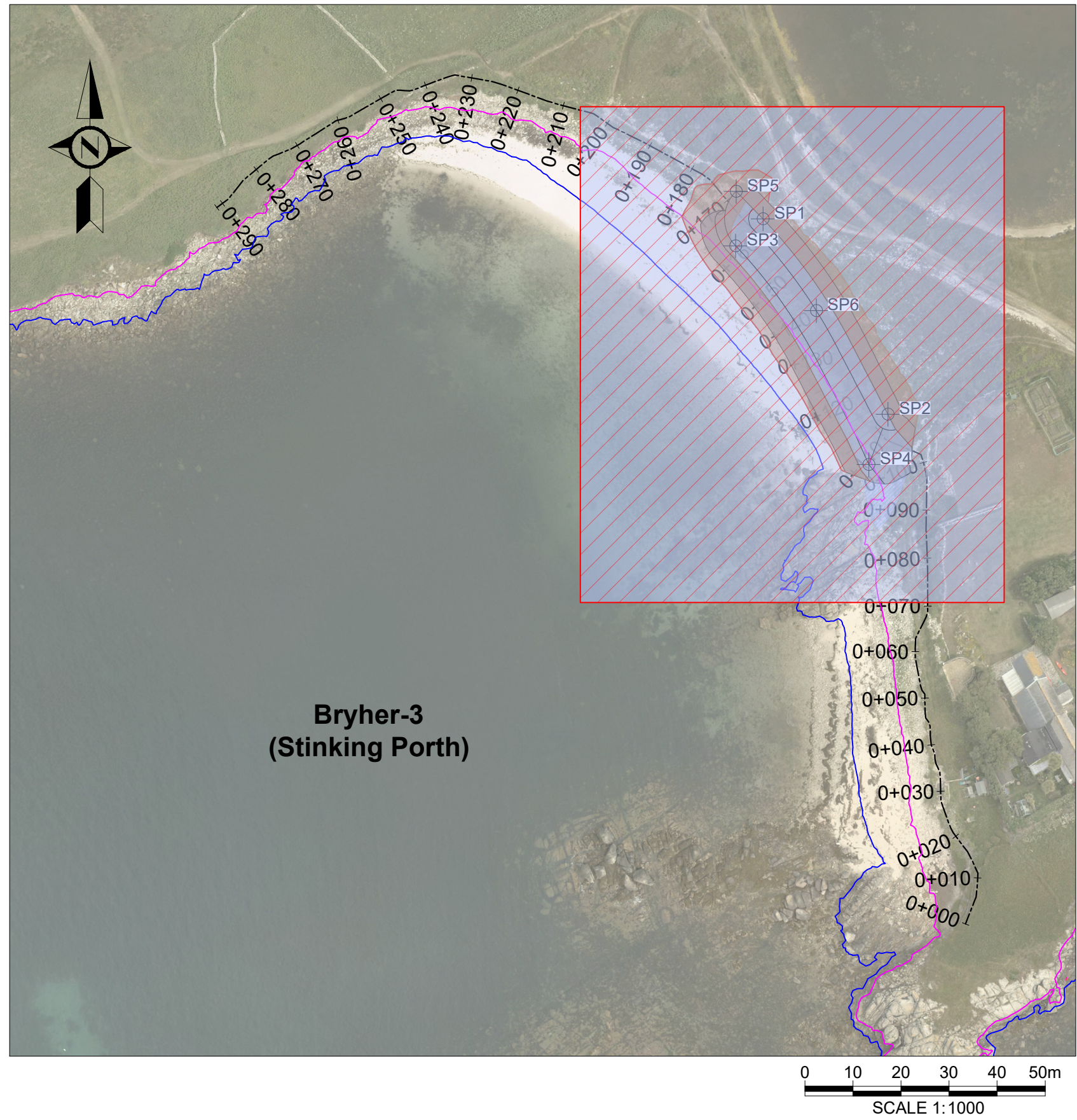

© HR Wallingford 2021

HR Wallingford has prepared this document under the terms of the contract between them and their client, for the exclusive use of that client. HR Wallingford accepts no liability for any use of this document other than by their client and then only for the purposes for which it was prepared. No warranty is given for any third party data included in this document.

KEY PLAN:



NOTES:

1. ALL DIMENSIONS ARE IN METRES UNLESS STATED OTHERWISE.
2. HORIZONTAL DATUM IS REFERENCED TO OSGB 1936 BRITISH NATIONAL GRID.
3. VERTICAL DATUM IS IN METRES, ORDINANCE DATUM.
4. SETTING OUT POINTS TO BE AGREED FOLLOWING DETAILED TOPOGRAPHIC SURVEYS.
5. ALL LEVELS TO BE CONFIRMED FOLLOWING ON SITE SURVEY.
6. CONTRACTOR TO CONFIRM DETAILS OF TIE INS TO EXISTING GROUND.
7. FOR GENERAL NOTES REFER TO DRAWING No. DKR6499-000-D102.
8. FOR TYPICAL SECTIONS REFER TO DRAWING No. DKR6499-210-D330.
9. SIGNAGE WARNING OF DANGER ON CLIMBING ON ROCK TO BE PROVIDED AS PER EMPLOYERS REQUIREMENTS.
10. RADII AND ADDITIONAL SETTING OUT POINTS ARE NOT INCLUDED DUE TO UNCERTAINTY ON LEVELS.

LEGEND:

- FILL
- 1 - 3 TONNE ROCK
- MHWS=2.77 mOD
- 4.00 mOD

SP	Easting	Northing	Elevation
SP1	87.3528	14.8165	6.500
SP2	87.3788	14.7759	6.500
SP3	87.3471	14.8109	4.000
SP4	87.3748	14.7654	4.000
SP5	87.3472	14.8222	4.000
SP6	87.3638	14.7974	6.500

01	ISSUED FOR APPROVAL	WST	AGC	AUO	26 JUN 22
REV	DRAWING STATUS	DRN.	APPR	AUTH.	DATE

CLIENT:

THE COUNCIL OF
THE ISLES OF SCILLY

MARINE CONSULTANT:



HR Wallingford
Howbery Park, Wallingford
Oxfordshire OX10 8BA
United Kingdom
Tel: +44(0)1491 835381
Fax: +44(0)1491 832233

PROJECT:

ISLES OF SCILLY
DESIGN SERVICES FOR OFF ISLANDS
COASTAL EROSION DEFENCE AND
DUNE MANAGEMENT

DRAWING TITLE:

BRYHER-3 STINKING PORTH
GENERAL ARRANGEMENT LAYOUT

SCALE:
AS SHOWN

SHEET SIZE:
A1

DRAWING No:
DKR6499-210-D112

REV:
01