

HR Wallingford has prepared this document under the terms of the contract between them and their client, for the exclusive use of that client. HR Wallingford accepts no liability for any use of this document other than by their client and then only for the purposes for which it was prepared. No warranty is given for any third party data included in this document.

KEY PLAN:

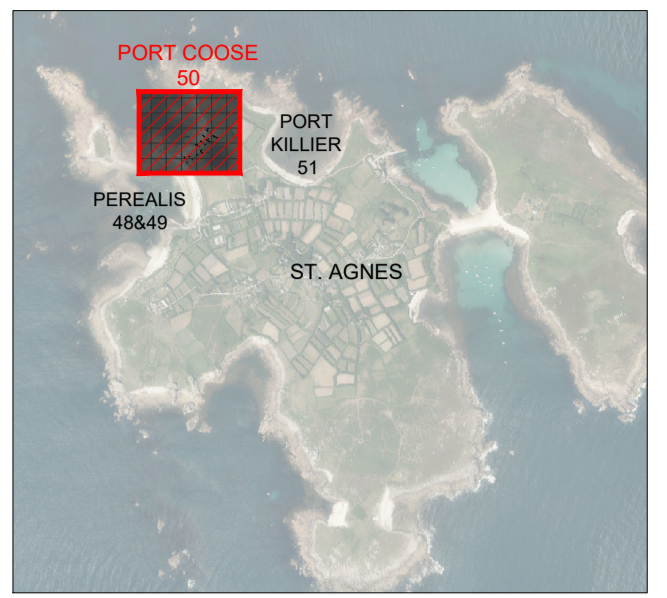

NOTES:

1. ALL DIMENSIONS ARE IN METRES UNLESS STATED OTHERWISE
2. HORIZONTAL DATUM IS REFERENCED TO OSGB 1936 BRITISH NATIONAL GRID.
3. VERTICAL DATUM IS IN METRES AND REFERENCED LIDAR SURVEY, ORDINANCE DATUM.
4. SETTING OUT POINTS NEED TO BE AGREED BETWEEN CONTRACTOR AND ENGINEER.
5. FOR GENERAL NOTES REFER TO DRAWING No. DKR6499-000-D102.
6. FOR TYPICAL SECTIONS REFER TO DRAWING No. DKR6499-100-D320.

LEGEND:

- GEOMAT
- ROCK BAG

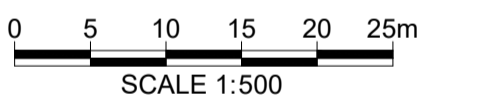

01	ISSUED FOR REVIEW	MAA	APO	AGC	20 JUL 21
REV	DRAWING STATUS	DRN.	APPR	AUTH.	DATE

CLIENT:

THE COUNCIL OF THE ISLES OF SCILLY

MARINE CONSULTANT:



HR Wallingford
Howbery Park, Wallingford
Oxfordshire OX10 8BA
United Kingdom
Tel: +44(0)1491 835381
Fax: +44(0)1491 832233

PROJECT:

SCILLY ISLANDS

DRAWING TITLE:

GENERAL ARRANGEMENT ST. AGNES - PORT COOSE 50

SCALE: 1:500 SHEET SIZE: A1

DRAWING No: DKR6499-100-D111 REV: 01

BACKGROUND IMAGE REPRODUCED FROM BING MAPS © 2021 MICROSOFT CORPORATION © 2021 MAXMAR © CNES (2021) DISTRIBUTION AIRBUS DS

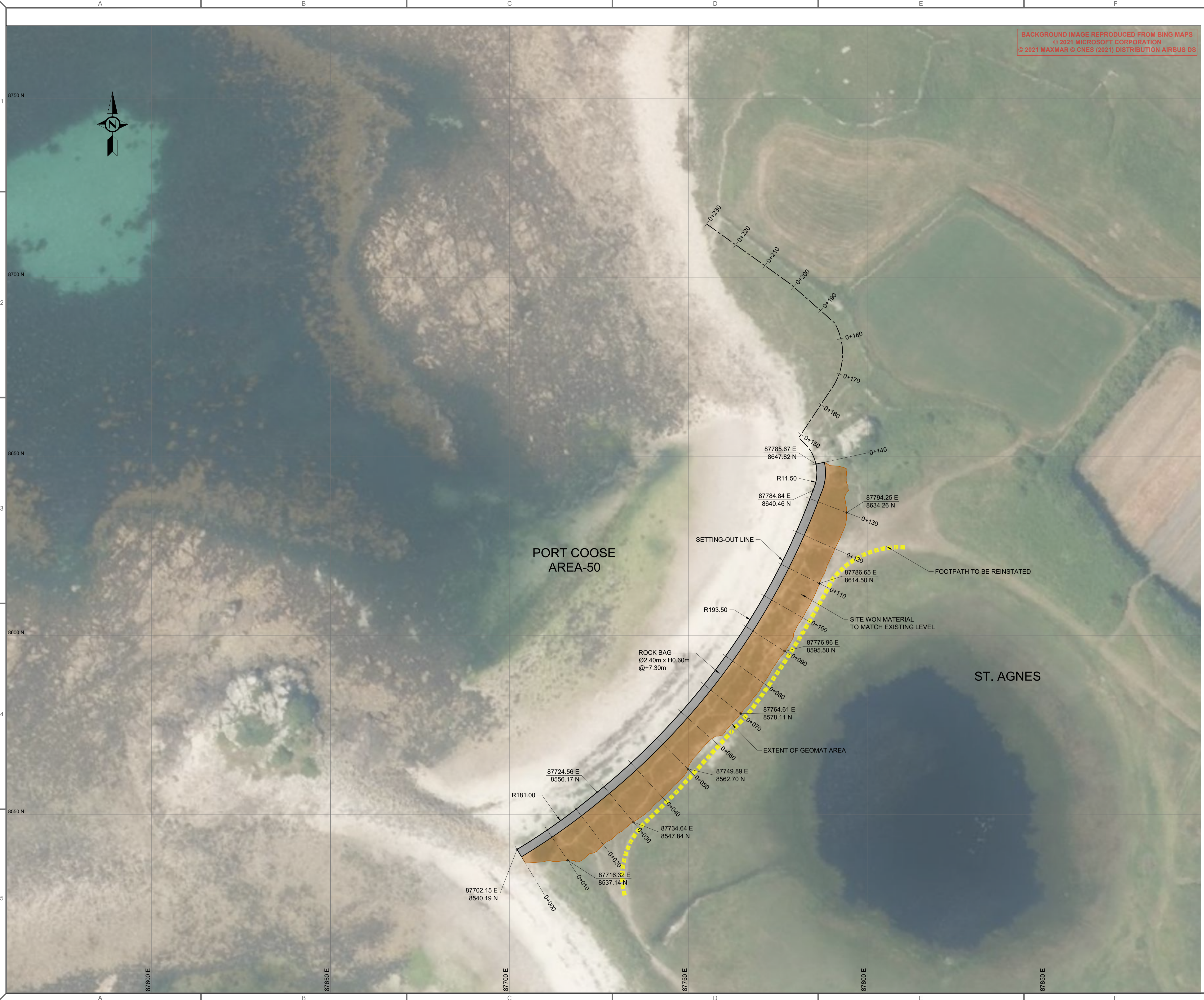

D:\HRW_Projects\DKR6499 - Scilly Islands\Current Drawings\DKR6499-100-D111 [D1]_General Arrangement-St Agnes-Port Coose 50.dwg

20/08/21 MAA