

RECEIVED
By A King at 2:16 pm, Dec 20, 2023

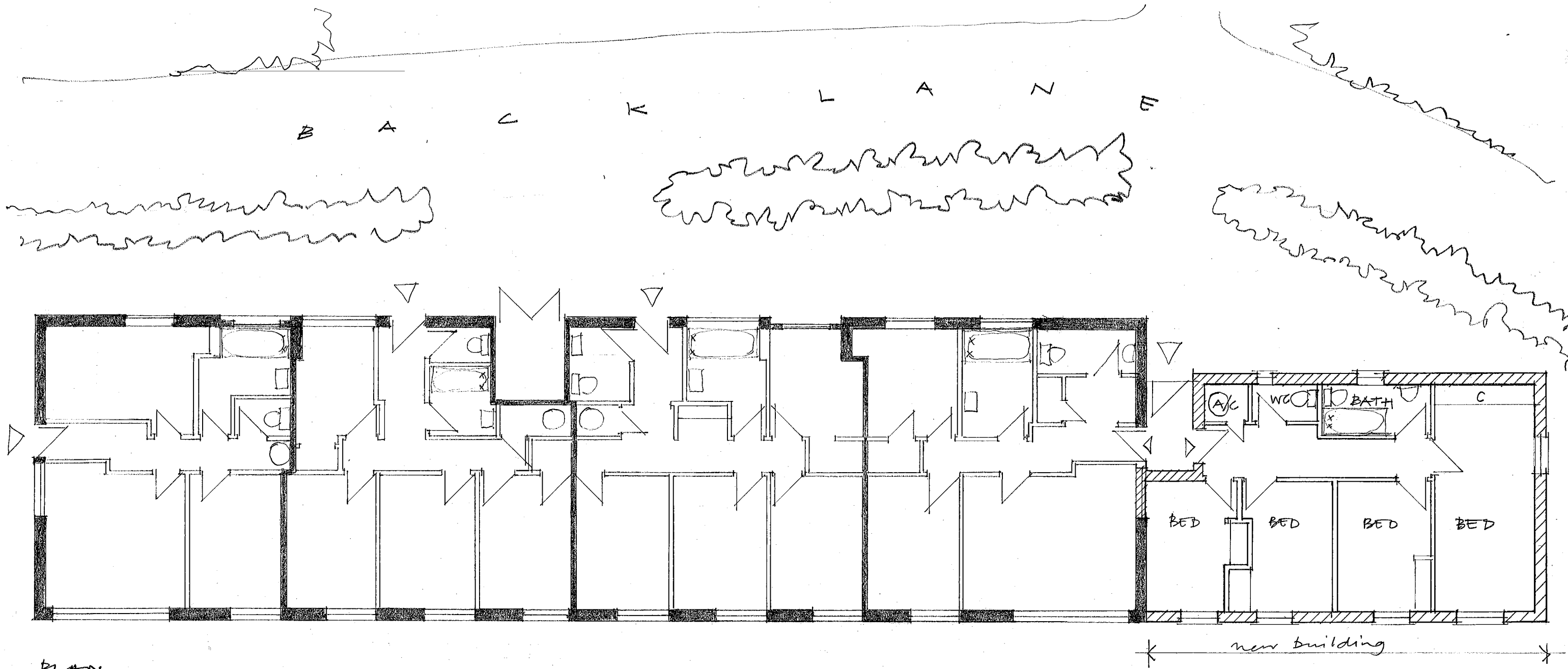

PLAN

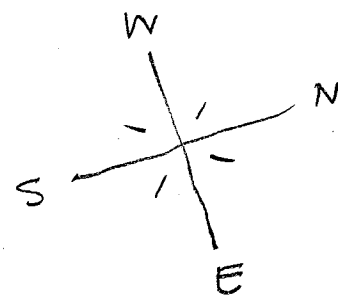

EXTENSION TO STAFF ANNEXE for the TRESCO ESTATE Sept 1995 2341/2 scale 1/100

**NEALON
TANNER**
ARCHITECTS
28 ORCHARD STREET
BRISTOL · BS1 5EY
FAX 0272 226209
TEL 0272 291194