

NORTH ELEVATION - EXISTING

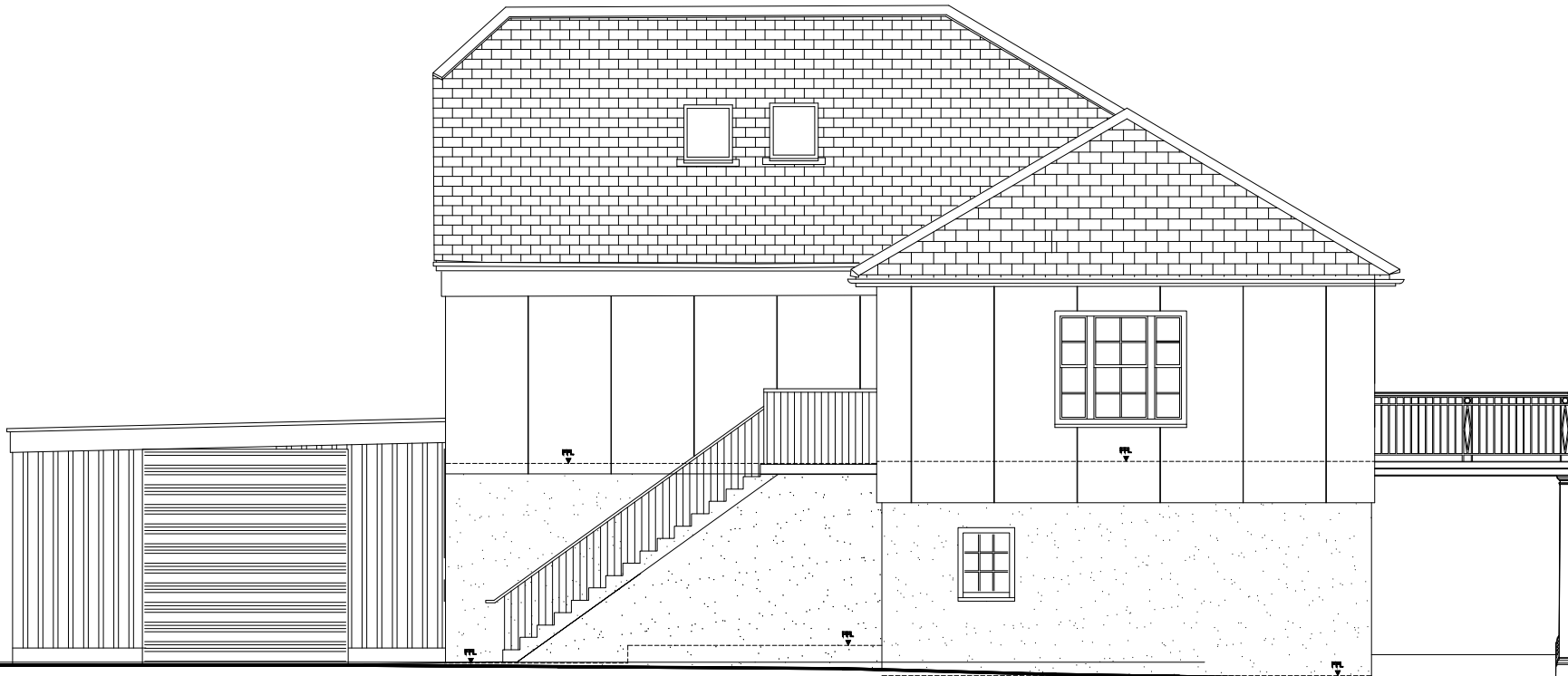

SOUTH ELEVATION - EXISTING



PARTIAL EAST ELEVATION - PROPOSED



PARTIAL EAST ELEVATION - EXISTING

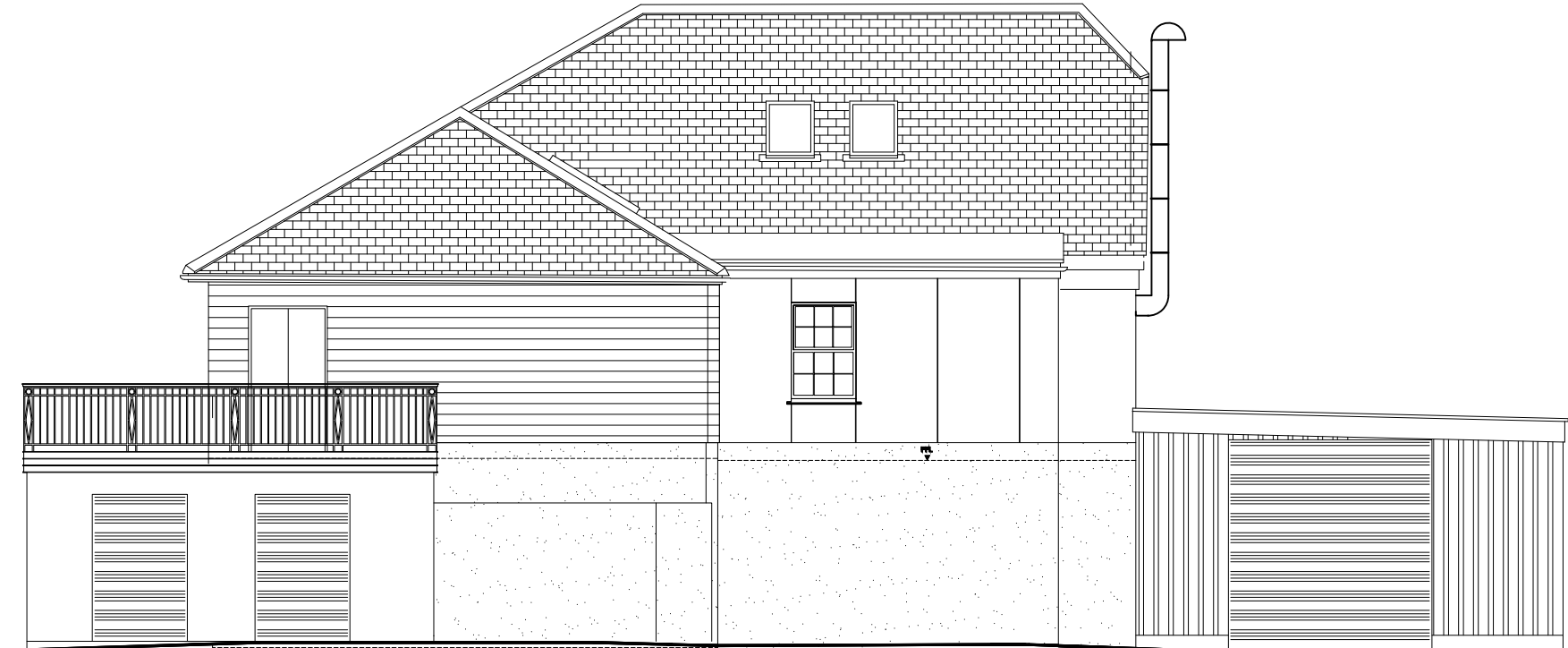

NORTH ELEVATION - PROPOSED

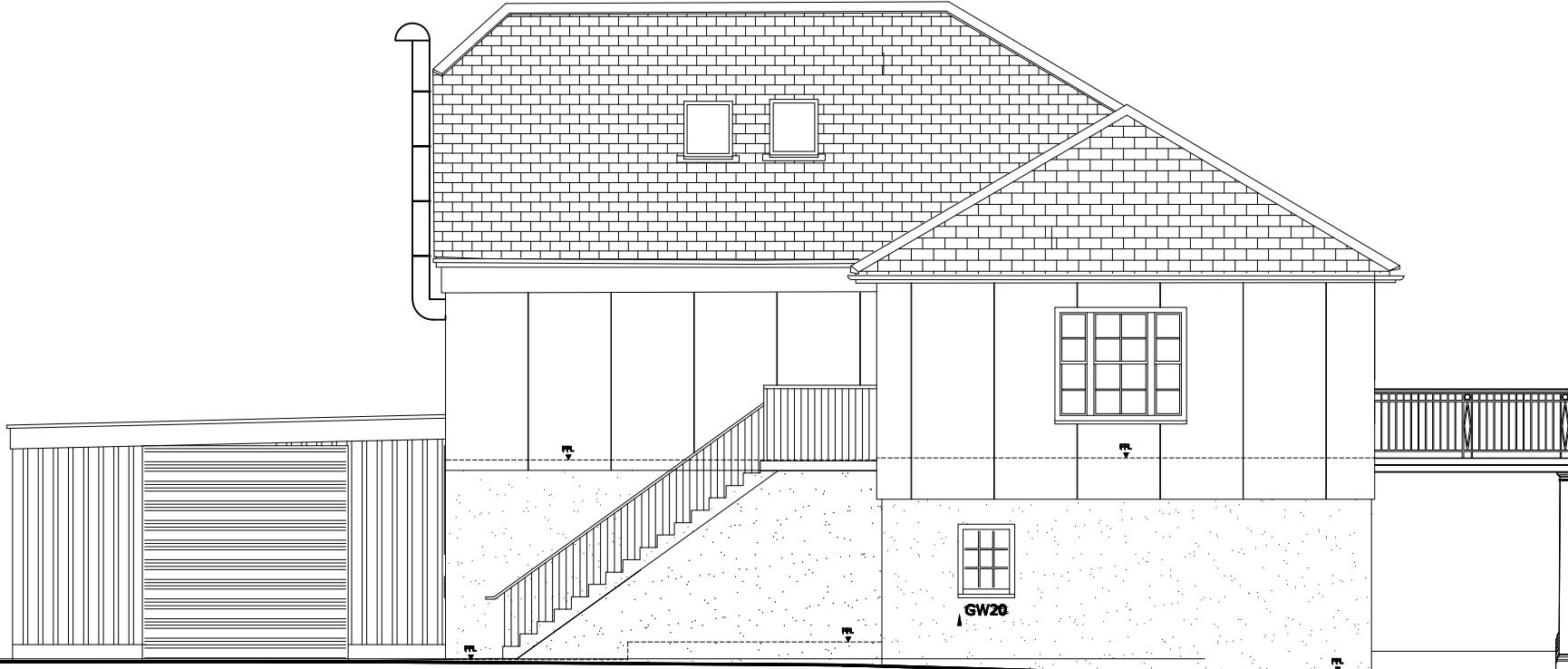

SOUTH ELEVATION - PROPOSED

REVISION	AMENDMENT	INITIALS	DATE

PROJECT  
Harbourside Restaurant

Fit out

DRAWING TITLE  
Existing and Proposed Elevations

  
**DUCHY of CORNWALL**  
ST MARY'S ISLES OF SCILLY TR21 0LS  
Telephone: (01720) 422508 E-mail: ndcan@duchyofcornwall.org

SCALE	DRAWN BY	DRAWING NO.	REV.
1:100@A2	ND		
DATE	CHECKED BY		
08.12.17	ND	10/0302-06	0

This drawing is copyright.  
All materials and workmanship to comply with the current British Standards and codes of practice.  
Contractors to check ALL dimensions. Work from figured dimensions ONLY.  
Report ANY discrepancy to Architect or Surveyor before proceeding.  
IF IN ANY DOUBT ASK