

AMENDED PLANS

**The Old
Cottage Flat
Garrison Hill
St. Mary's
Isles of Scilly**

**Proposed
Extension to
Improve
Accommodation
of Flat**

**Mr. P.
Lethbridge.**

Date - June 2012
Amended - Sept 2012
Scale - 1 : 100

PAUL OSBORNE
CARY THOMAS
ST. MARYS, ISLES OF SCILLY.
TR21 OPT Tel (01720) 423066
Email: paul@staiscilly.com

PL-PF-6e

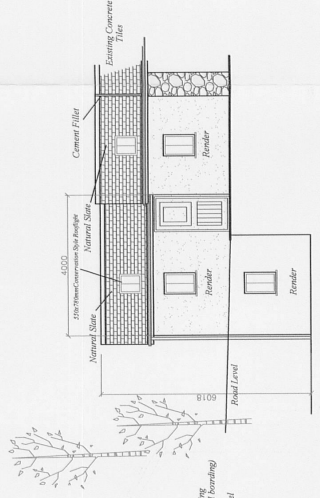

East Elevation



North Elevation

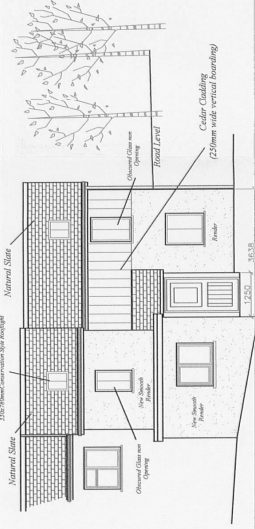

West Elevation

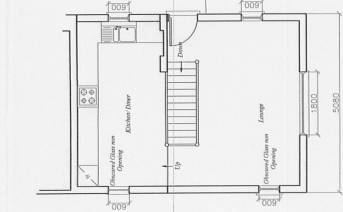

First Floor Plan

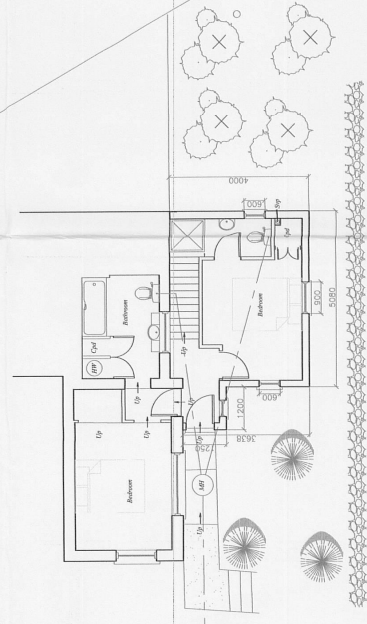

Ground Floor Plan

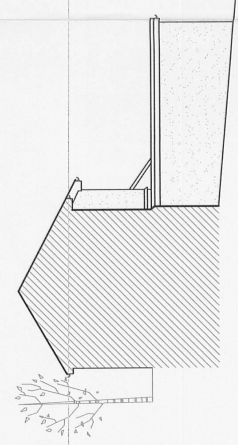

South Elevation

<p>COUNCIL OF THE ISLES OF SCILLY Planning Department</p>	
<p>PLANNING PERMISSION GRANTED</p>	
<p>Subject to Conditions (if any) Specified on Decision Notice Development to be Commenced within 3 years</p>	
<p>SIGNATURE</p>	<p>DATE OF DECISION 10/10/12 APPN. No P12/085</p>