



COUNCIL OF THE ISLES OF SCILLY

Planning & Development Department
Old Wesleyan Chapel, Garrison Lane, St Mary's, Isles of Scilly, TR21 0JD
☎ 01720 424350
✉ planning@scilly.gov.uk

Mr P Lethbridge
Lyndhurst
Church Street
Hugh Town
St Mary's
Isles Of Scilly
TR21 0JT

24 November 2014

Dear Mr Lethbridge,

Re: P/12/085/NMA: Flat, The Old Cottage Garrison Hill, Hugh Town Isles of Scilly.
Addition of extension to improve accommodation by the addition of a bedroom and lounge/kitchen.

NON MATERIAL AMENDMENT (Registered: 14/10/2014): Alterations to front (east) elevation to allow full render and a single first floor window privacy screen.

This letter is to notify you that your application for a non material amendment to the above planning permission registered on the 13th October 2014 has been approved in accordance with the approved submitted plan, stamped 'approved' and dated 24th November 2014.

Yours Sincerely,

A handwritten signature in black ink, appearing to read 'Craig Dryden'.

Craig Dryden
Senior Manager: Infrastructure and Planning

RECEIVED
PLANNING D
14 NOV

CHANGES to Plan

EXISTING PLAN

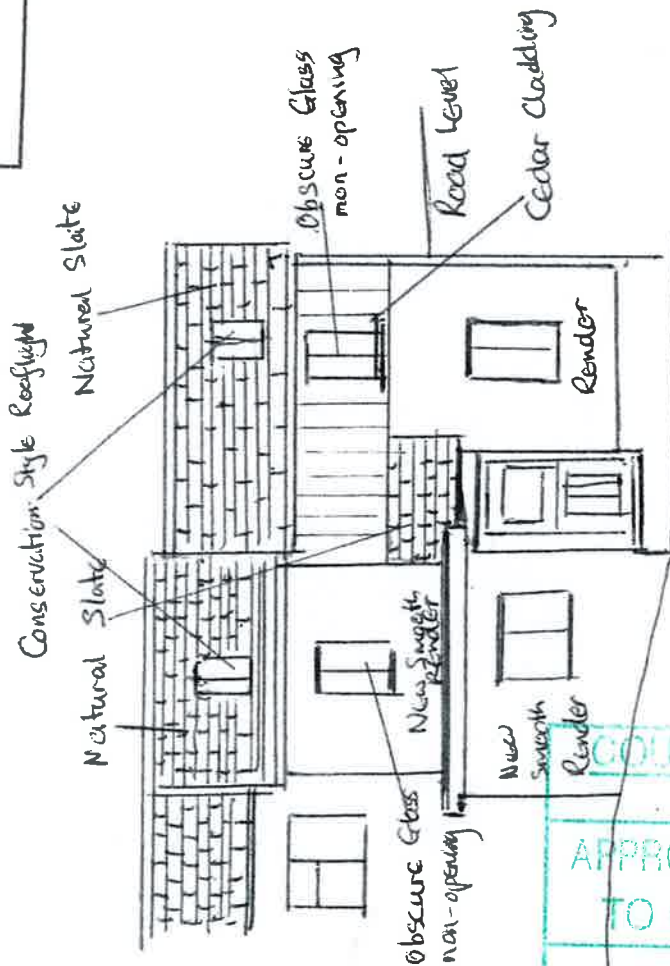

East Elevation

Diagram of Privacy Screens

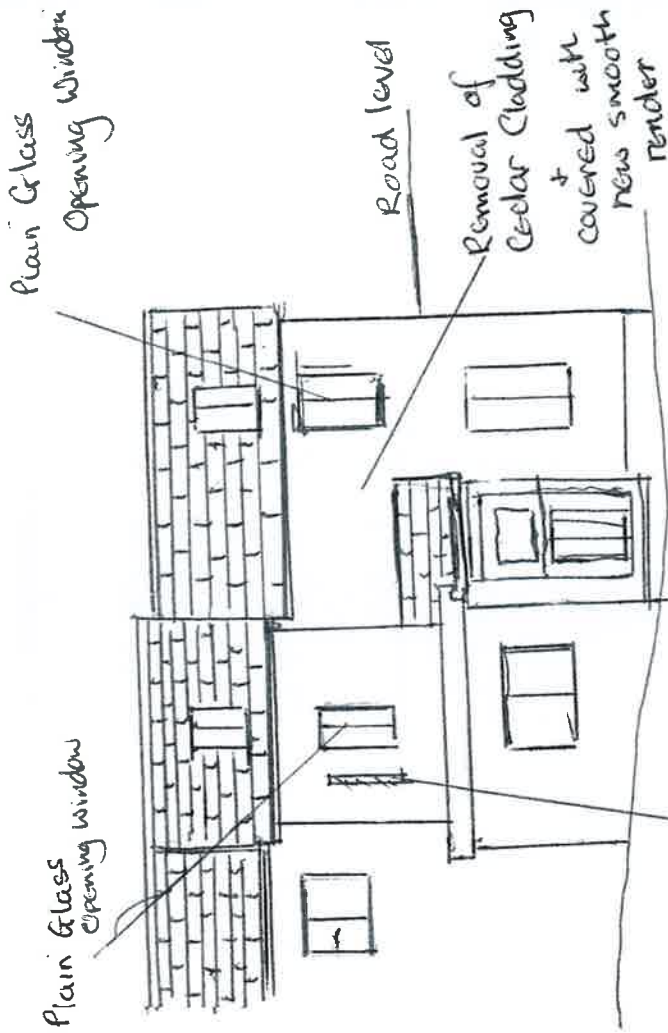
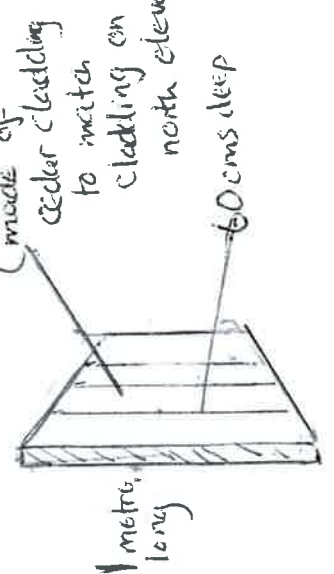

East Elevation

P-12-085/NMA

RECEIVED BY THE
PLANNING DEPARTMENT
24 NOV 2014

PL-EE-1

COUNCIL OF THE ISLES OF SCILLY
Planning Department

APPROVAL OF ^{NON} MATERIAL AMENDMENT(S)
TO CONSENT No: P/12/085

SIGNATURE 

DATE OF DECISION 24/11/14 APPN. No. P/12/085/NMA