

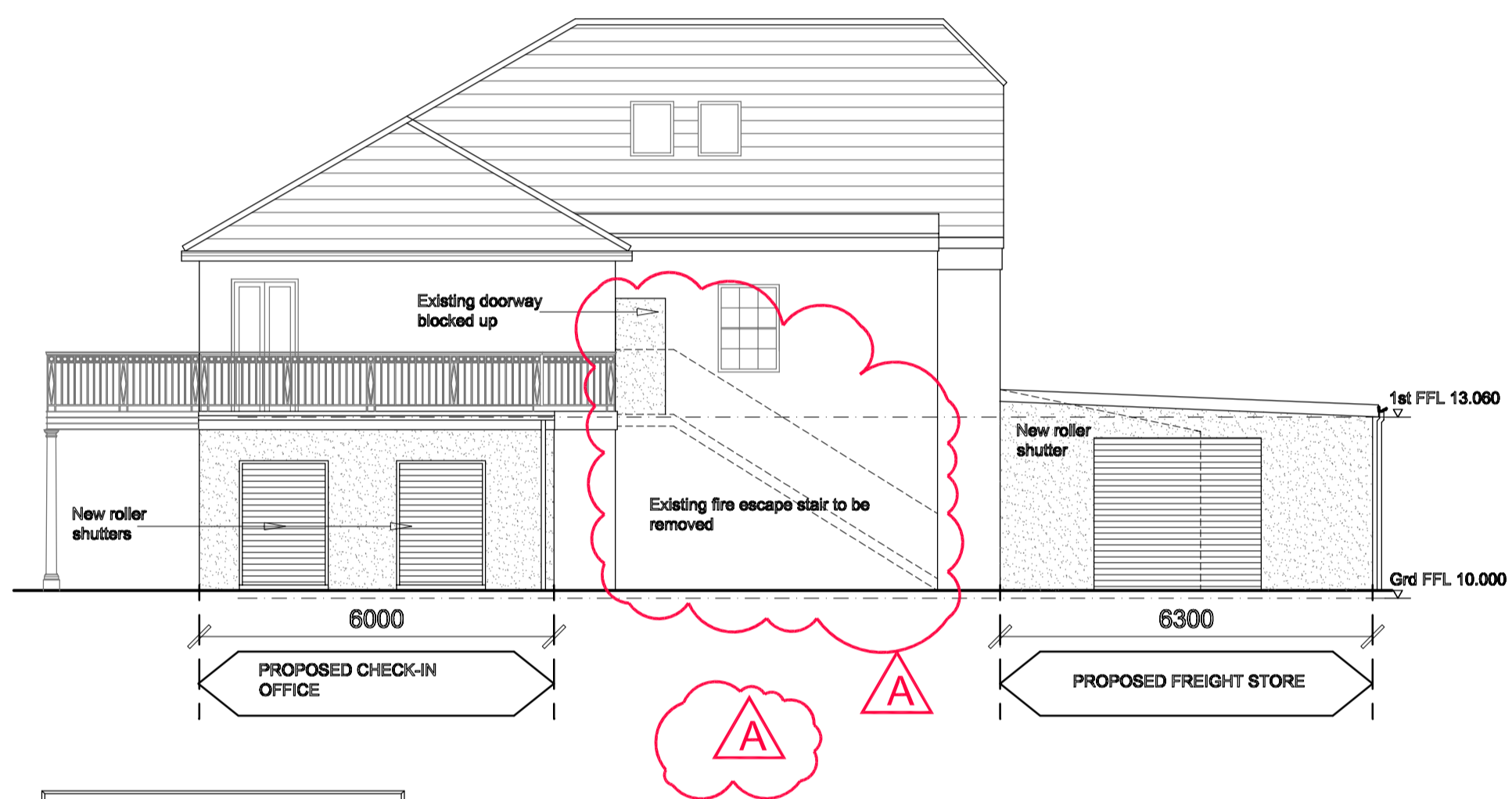

EAST ELEVATION

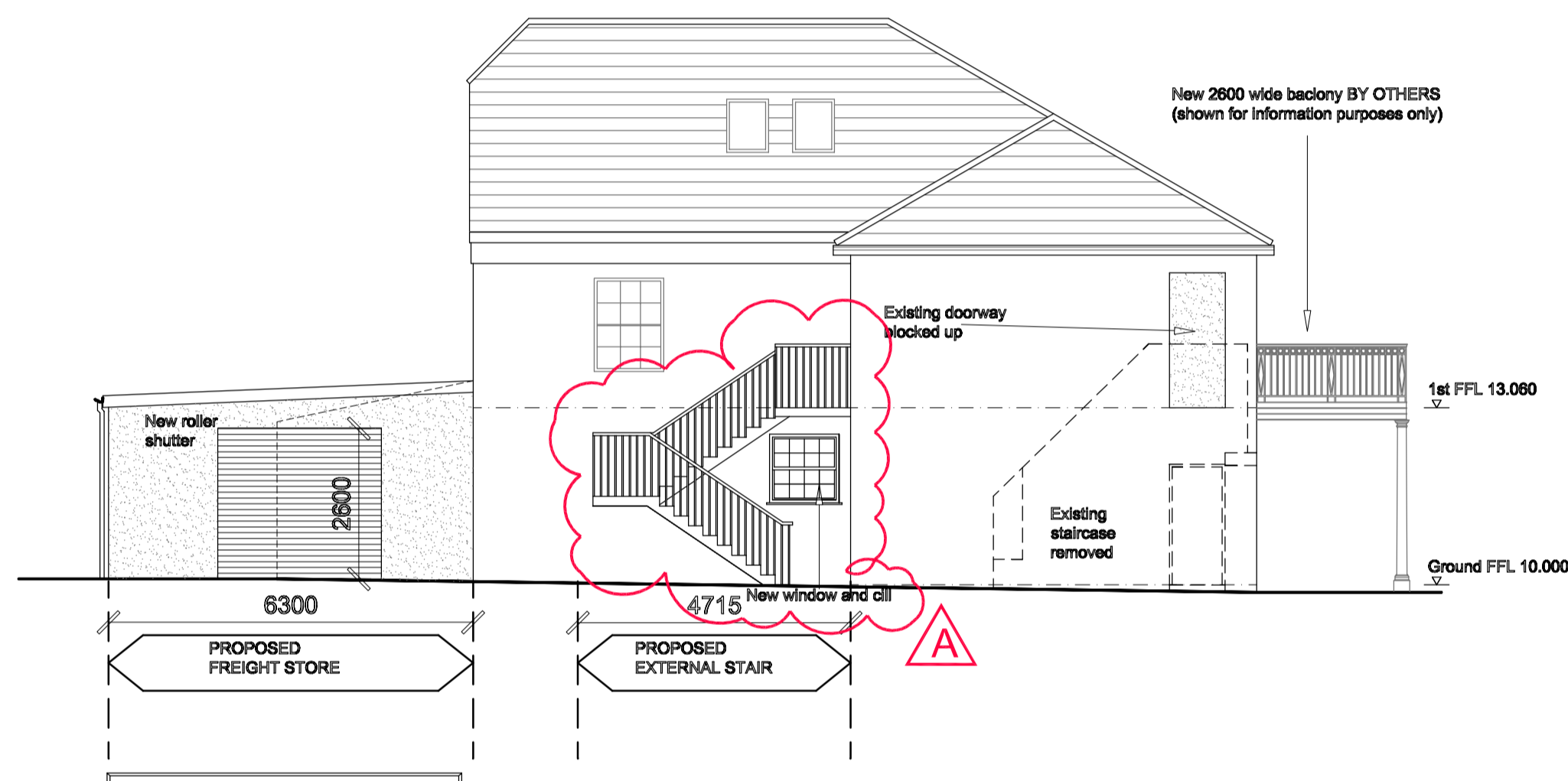

NORTH ELEVATION



SOUTH ELEVATION

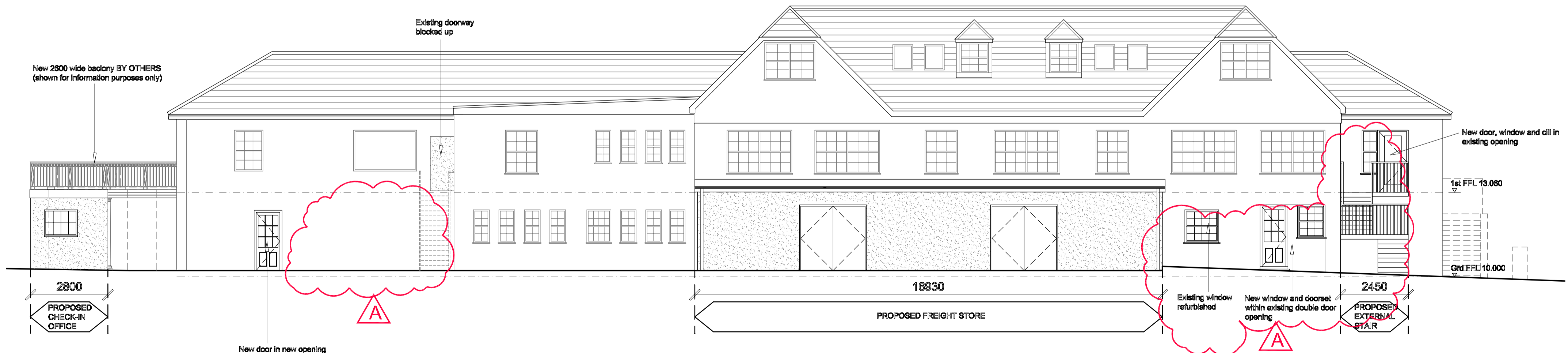

WEST ELEVATION

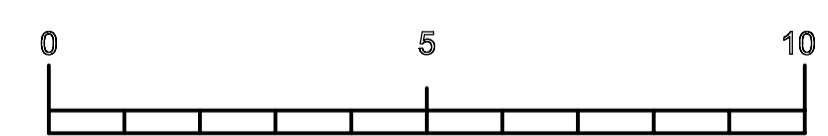

- MATERIAL NOTES:**
- ROOF CONSTRUCTION:**
- Single ply membrane, mechanically fixed through insulation to roof decking
  - 100mm insulation
  - 25mm WBP plywood decking
  - Steel structure
  - Colour of membrane to be dark grey
- RAINWATER GOODS:**
- Alumasc or equivalent powder-coated aluminium gutters, Heritage Victorian Ogee profile 132mm wide x 73mm deep
  - 100 x 75mm rectangular downpipes with socket adaptors into below-ground drainage.
  - Colour to be "Dulux Heritage French Grey".
- EXTERNAL FIRE ESCAPE STAIR CONSTRUCTION:**
- New build steel external escape stair
  - Rendered blockwork enclosure
  - Colour of staircase to be "Dulux Heritage Blue Ribbon"
  - Colour of render to be "Dulux Heritage Roman White".
- EXTERNAL WALL CONSTRUCTION:**
- 15mm self-coloured synthetic render finish externally
  - 100mm dense concrete blockwork outer skin
  - 100mm cavity with 50mm partial fill rigid insulation
  - 100mm insulating block inner skin
  - Colour of render to be "Dulux Heritage Roman White".
- EXTERNAL RENDER REPAIRS / BLOCKING UP:**
- Render repairs and new render over blocked up openings to match existing
  - Colour of render to be "Dulux Heritage Roman White".
- EXTERNAL WINDOWS AND CILLS:**
- New external windows to be timber, picture framed
  - All round, 75 x 25mm red cedar
  - New sills to be 25mm slate
  - New windows to be painted white.
- EXTERNAL DOORS:**
- New external doors to be timber
  - New door frames to be painted white
  - New doors to be painted "Dulux Heritage Blue Ribbon".
- EXTERNAL ROLLER SHUTTERS TO FREIGHT STORE & TICKET OFFICE:**
- Galvanized steel-slatted shutters by HAG or equivalent
  - Matching steel frame
  - Simple electric lifting mechanism
  - Doors & frames designed to withstand high wind-pressure loads.
- GLAZED SCREEN TO WAITING ROOM:**
- picture framed
  - all round, 75 x 25mm red cedar
  - frame painted white
  - new sill to be 25mm slate

A	06.09.12	Freight office relocated into Harbourside building Door and window added to freight office	CW	CW
Rev.	Date	Details	Drawn	Checked
Issued for:				
<b>PLANNING</b>				
Project/Client:		Project No:		
St Mary's Quay		3711007		
Isles of Scilly		Dwg No:		
		L(21)01		
		Rev:		
		A		
Drawing:		Scale:		
Proposed Harbourside		1:100 @A1		
Building Elevations		Date:		
		28.06.12		
Checked By:		Date:		
CW		CW		

**ARCHIAL**

The Park House, 13 Queen Terrace, Exeter, EX4 4HR  
T: +44 (0)1392 253 000 F: +44 (0)1392 498 100  
www.archialgroup.com

Contractors must work only to figured dimensions which are to be checked on site.  
© INGENIUM ARCHIAL LIMITED, An Ingenium International Company