

drawing title	PROPOSED ELEVATIONS		
job title	Proposed Affordable Housing, Wellcross, High Town I.O.S.		
client	Cornwall Rural Housing Association.		
revisions	date	scope	planning
A	MATERIAL NOTES	JUNE 07 MSF	drawn
B	PATIO REMOVED, PATIO GUTTERS REMOVED	NOV 07 MSF	scale
D	SECRET GUTTER	JULY 08 MSF	date
E	REVISED SCHEME	DEC 13 MSF	NOV 2006
F	REVISED SCHEME	DEC 13 MSF	drawing number
G	planning application	DEC 13 MSF	5484 S4 H
H	planning application	DEC 13 MSF	copyright reserved

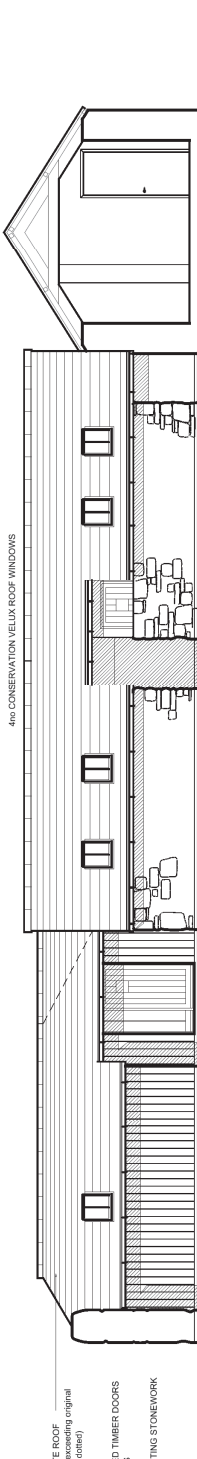

NORTH ELEVATION

NATURAL SLATE ROOF
ridge height not exceeding original
roof line (shown dashed)

EBONY STAINED TIMBER DOORS
AND WINDOWS

RE PAINT EXISTING STONEMARK
IN LINE WITH

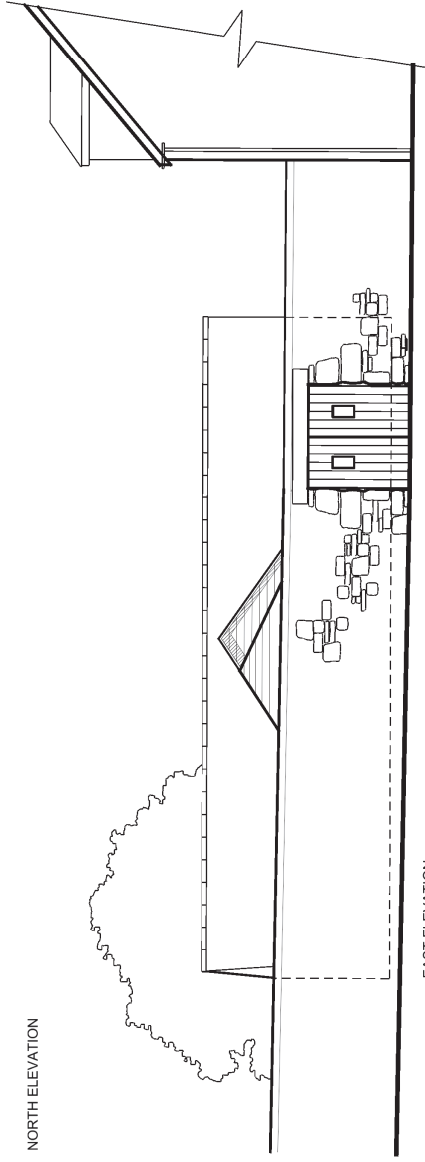

EAST ELEVATION

NATURAL SLATE ROOF

BLACK GUTTERS AND DOWNPIPES

EBONY STAINED TIMBER DOORS
AND WINDOWS

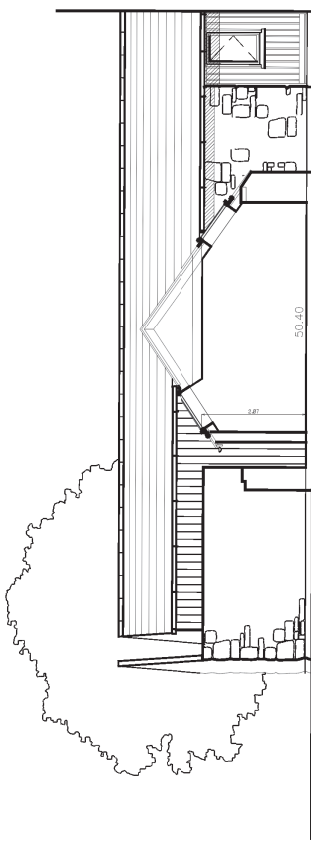

EAST SECTION/ELEVATION

21st SOLAR PANELS
WITH OBSCURED GLAZING

6th CONSERVATION VELUX ROOF WINDOWS

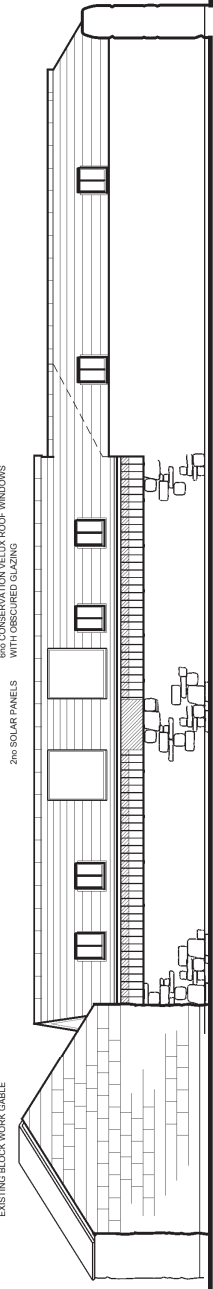

SOUTH ELEVATION

EXISTING BLOCK WORK GABLE

21st SOLAR PANELS
WITH OBSCURED GLAZING

Note: For copyright purposes, all drawings are the property of Trewin Design Partnership.