

LOCATION PLAN 1:2500

LOWER STRAND

STRAND

WELL CROSS

PROPOSAL

LEMMON HALL

COUNCIL OF THE ISLES OF SCILLY
 Planning Department
LISTED BUILDING CONSENT GRANTED
 Subject to Conditions (if any) Specified on Decision Notice
 Development to be Commenced within 3 years

SIGNATURE *[Signature]*
 DATE OF DECISION..... 10/4/14 APPN. No. P/14/010

AMENDED PLANS

Please note that this site plan is superseded by the layout and roof plan shown in approved plan numbers 5484 S10g + 5484 S4k

[Signature]

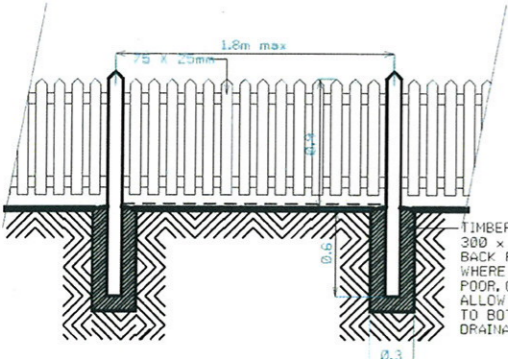

PICKET FENCE

TIMBER POSTS TO BE SET IN 300 x 300mm POST HOLES AND BACK FILLED WITH RAMMED EAP WHERE GROUND CONDITIONS ARE POOR. CONCRETE FILL IS TO BE ALLOWED FOR 100mm COURSE GRAY TO BOTTOM OF POST HOLES TO DRAINAGE

SITE LAYOUT 1:200

TREWIN DESIGN PARTNERSHIP
 NO.1 STANHOPE SQUARE HOLSWORTHY DEVON EX22 6BR. 01409 253013

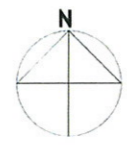

drawing title		SITE AND LOCATION PLAN	
job title		Proposed Affordable Housing, Wellcross, Hugh Town I.O.S.	
client		Cornwall Rural Housing Association.	
revisions	stage	planning	
number description	date	initials	
A REVISED SCHEME	DEC13	BPS	drawn MSP
B REVISED SCHEME	DEC13	BPS	scale: 200 1:2500 @ A3
C planning comments	DEC13	BPS	date JUNE 2007
			drawing number
			5484 S5c
Note: Do not scale this drawing. All dimensions to be checked by the contractor before construction proceeds.			copyright reserved

NATURAL SLATE ROOF
ridge height not exceeding original
roof line (shown dotted)

EBONY STAINED TIMBER DOORS
AND WINDOWS

RE POINT EXISTING STONework
IN LIME MIX

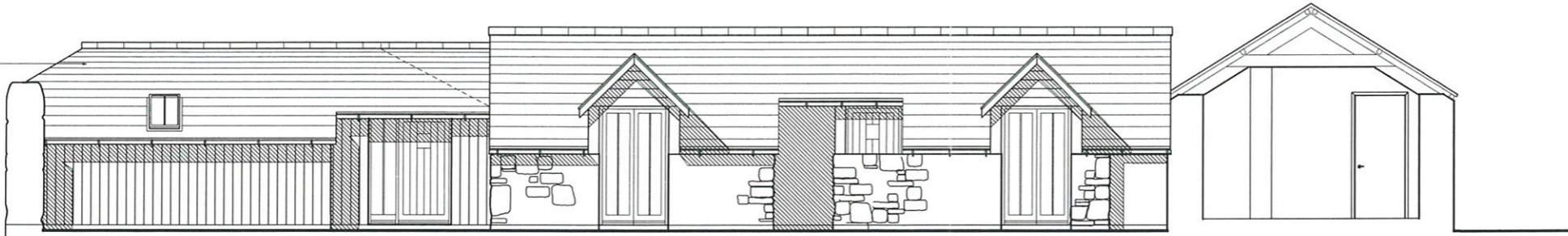

NORTH ELEVATION

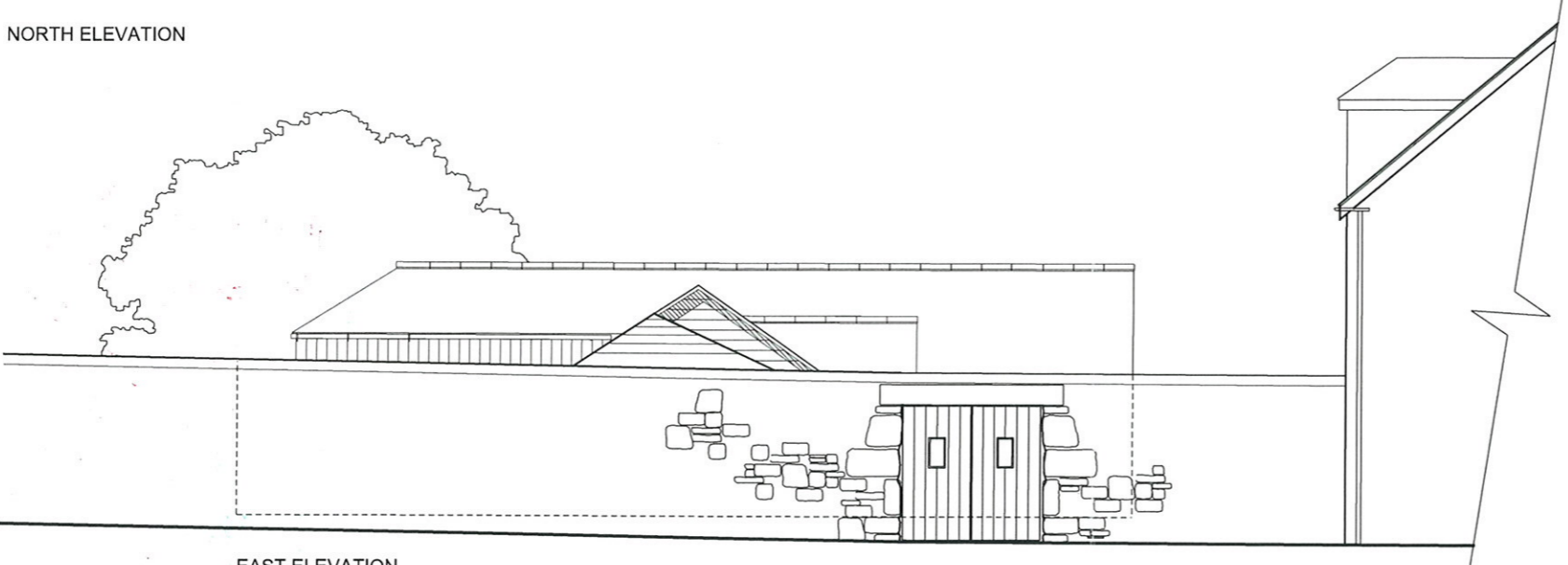

EAST ELEVATION

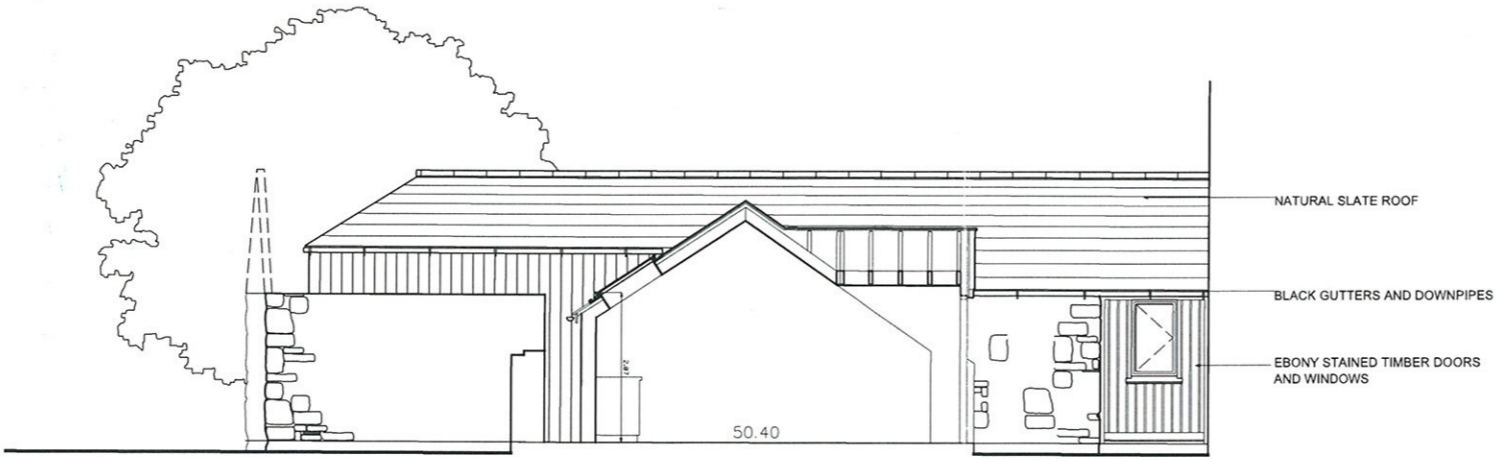

EAST SECTION/ ELEVATION

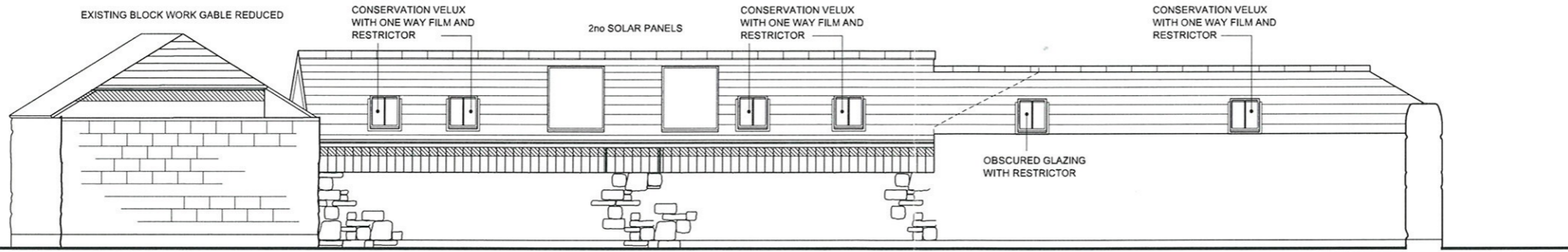

SOUTH ELEVATION

AMENDED PLANS

COUNCIL OF THE ISLES OF SCILLY
Planning Department

**LISTED BUILDING CONSENT
GRANTED**

Subject to Conditions (if any) Specified on Decision Notice
Development to be Commenced within 3 years

SIGNATURE *[Signature]*

DATE OF DECISION... 10/4/14 APPN. No. P/14/010

drawing title
PROPOSED ELEVATIONS

job title
Proposed Affordable Housing,
Wellcross, Hugh Town I.O.S.

client
Cornwall Rural Housing Association.

revisions number	description	date	initials	stage	planning
A	MATERIAL NOTES	JUNE 07	MSP	drawn	MSP
B	PATIO REMOVED CYCLE STORE MOVED GUTTERS REMOVED	NOV 07	MSP	scale	1:100 @ A1 1:200 @ A3
D	SECRET GUTTER	JULY 08	MSP	date	NOV 2006
E	REVISED SCHEME	DEC 13	BPS		
F	REVISED SCHEME	DEC 13	MSP	drawing number	
G	planning application	DEC 13	MSP		5484 S4 k
H	planning application	DEC 13	MSP		
J	planning comments	Feb 14	msp		
K	FINAL VERSION	MAR 14	msp		

Note: For construction purposes do not scale this drawing. All dimensions to be checked by the contractor before construction proceeds.

copyright reserved

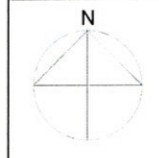

AMENDED PLANS

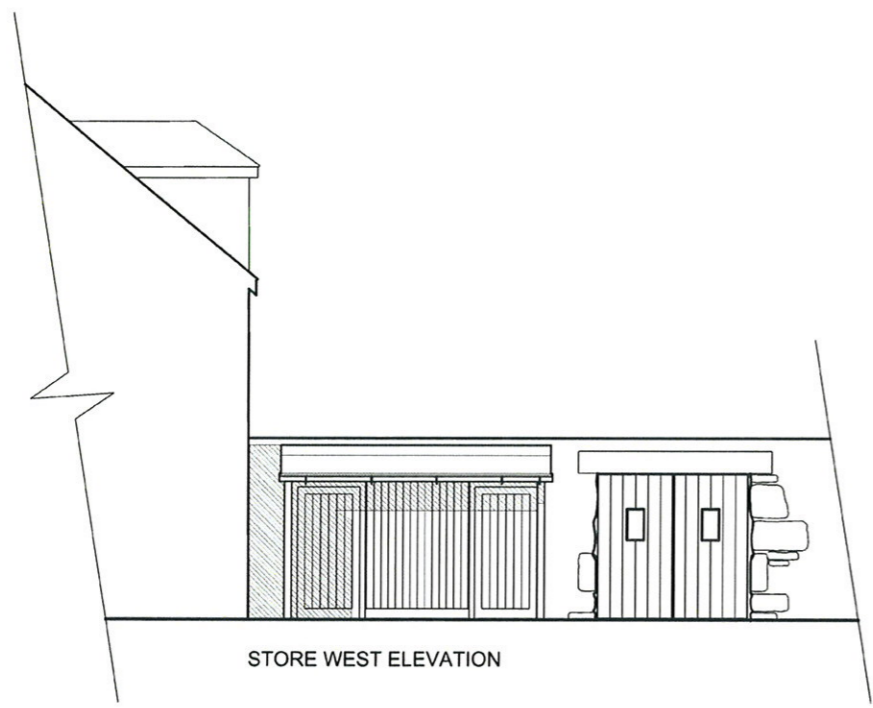

STORE WEST ELEVATION

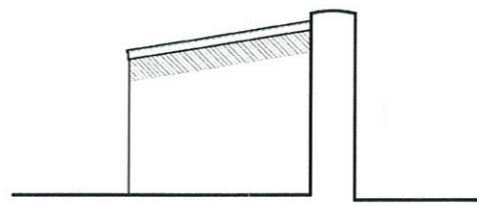

STORE SOUTH ELEVATION

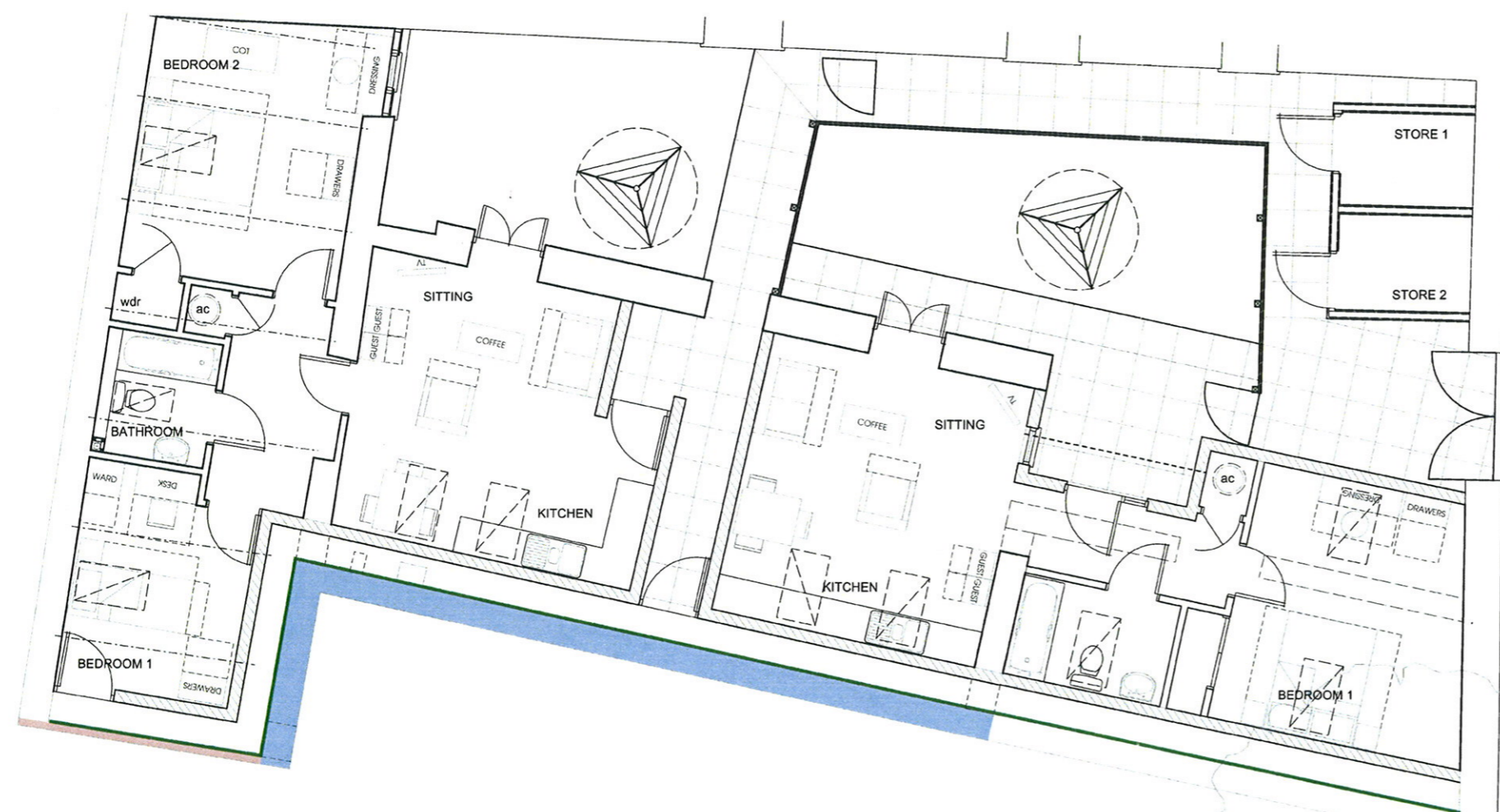

FLOOR LAYOUT

- █ EXISTING ROOF TO BE REMOVED FORM WALL. ROUNDED CONCRETE CAPPING TO BE FORMED TO MATCH THE EXISTING. POORLY INFILLED OPENING TO BE RE INFILLED USING RECLAIMED STONE
- █ GABLE WALL REDUCED TO EAVES LEVEL AND CONCRETE CAPPED. PAINTED FINISH TO BE MADE GOOD AS REQUIRED. BLOCKWORK TO BE SUITABLY TIED BACK TO THE EXISTING STONE WALLS
- █ RE POINT WALL ON SITE SIDE USING RECESSED LIME BASED MORTAR

COUNCIL OF THE ISLES OF SCILLY
 Planning Department

PLANNING PERMISSION GRANTED

Subject to Conditions (if any) Specified on Decision Notice
 Development to be Commenced within 3 years

SIGNATURE *[Signature]*

DATE OF DECISION... 10/4/14 APPN. No. P/14/010

drawing title
FLOOR LAYOUT

job title
Proposed Affordable Housing,
Wellcross, Hugh Town I.O.S.

client
Cornwall Rural Housing Association.

revisions number	description	date	initials	stage	planning
c	revised scheme	dec 13	mep	drawn	MSP
d	planning application	dec 13	mep	scale	1:100 @ A1
e	store elevations	jan 14	mep	scale	1:200 @ A3
f	planning comments	Feb 14	mep	date	NOV 2013
g	FINAL VERSION	MAR 14	mep	drawing number	5484 S10g

Note: For construction purposes do not scale this drawing. All dimensions to be checked by the contractor before construction proceeds.

copyright reserved