

STORE WEST ELEVATION

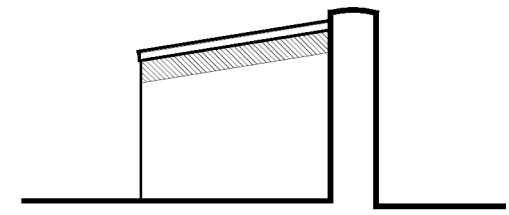

STORE SOUTH ELEVATION

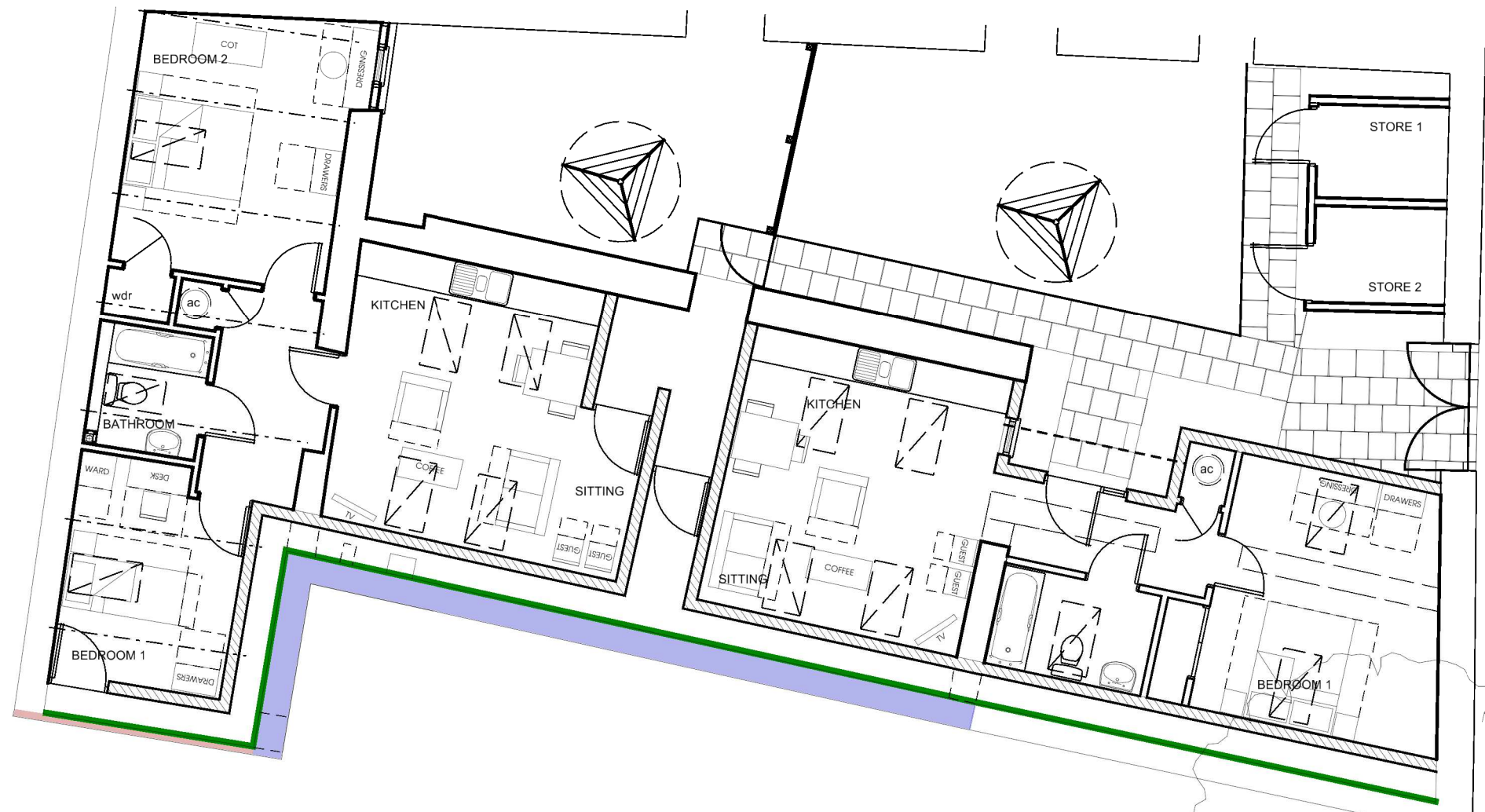

FLOOR LAYOUT

- EXISTING ROOF TO BE REMOVED FORM WALL, ROUNDED CONCRETE CAPPING TO BE FORMED TO MATCH THE EXISTING. POORLY INFILLED OPENING TO BE RE INFILLED USING RECLAIMED STONE.
- GABLE WALL REDUCED TO EAVES LEVEL AND CONCRETE CAPPED. PAINTED FINISH TO BE MADE GOOD AS REQUIRED. BLOCKWORK TO BE SUITABLY TIED BACK TO THE EXISTING STONE WALLS.
- RE POINT WALL ON SITE SIDE USING RECESSED LIME BASED MORTAR

drawing title
FLOOR LAYOUT

job title
**Proposed Affordable Housing,
Wellcross, Hugh Town I.O.S.**

client
Cornwall Rural Housing Association.

revisions number	description	date	initials	stage	planning
c	revised scheme	dec 13	mip	drawn	MSP
d	planning application	dec 13	mip	scale	1:100 @ A1
e	store elevations	Jan 14	mip	scale	1:200 @ A3
f	planning comments	Feb 14	mip		

date **NOV 2013**

drawing number
5484 S10f

Note - for construction purposes do not scale this drawing. All dimensions to be checked by the contractor before construction proceeds.
copyright reserved