

# Crebinick Church St, St. Mary's Isles of Scilly

## Existing Plan and Garden Layout

Mr Mrs P Jones

Date - April 2014  
Amended -  
Scale - 1 : 100

PAUL OSBORNE  
CARR THOMAS  
ST. MARY'S ISLES OF SCILLY  
TR21 0PT Tel (01720) 423066  
Email: paul@saisscilly.com

### CGH-EG-1a

*N.B - No measurements to be scaled from this drawing unless specified. Whilst all efforts are made to insure accurate measurements any discrepancies should be reported immediately to the architect.*

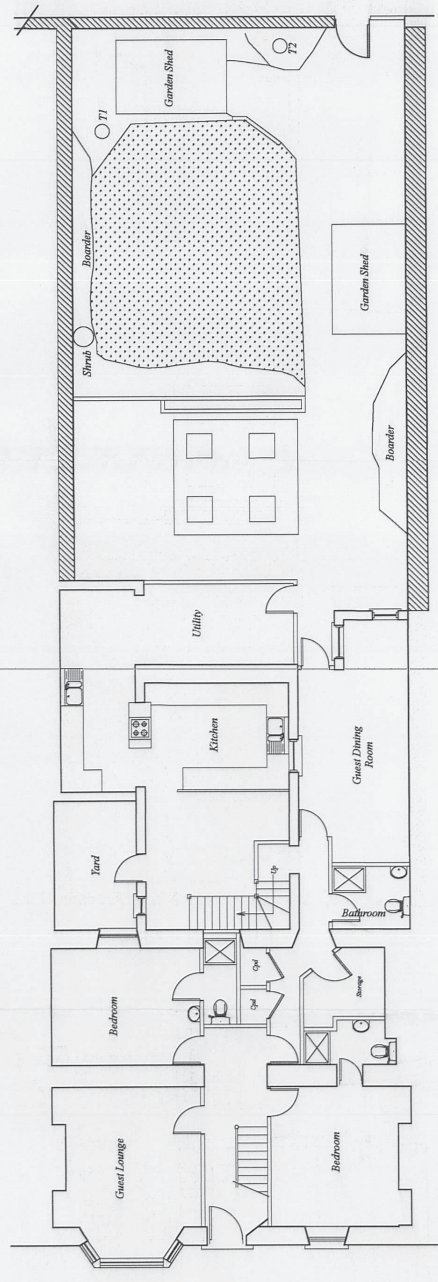
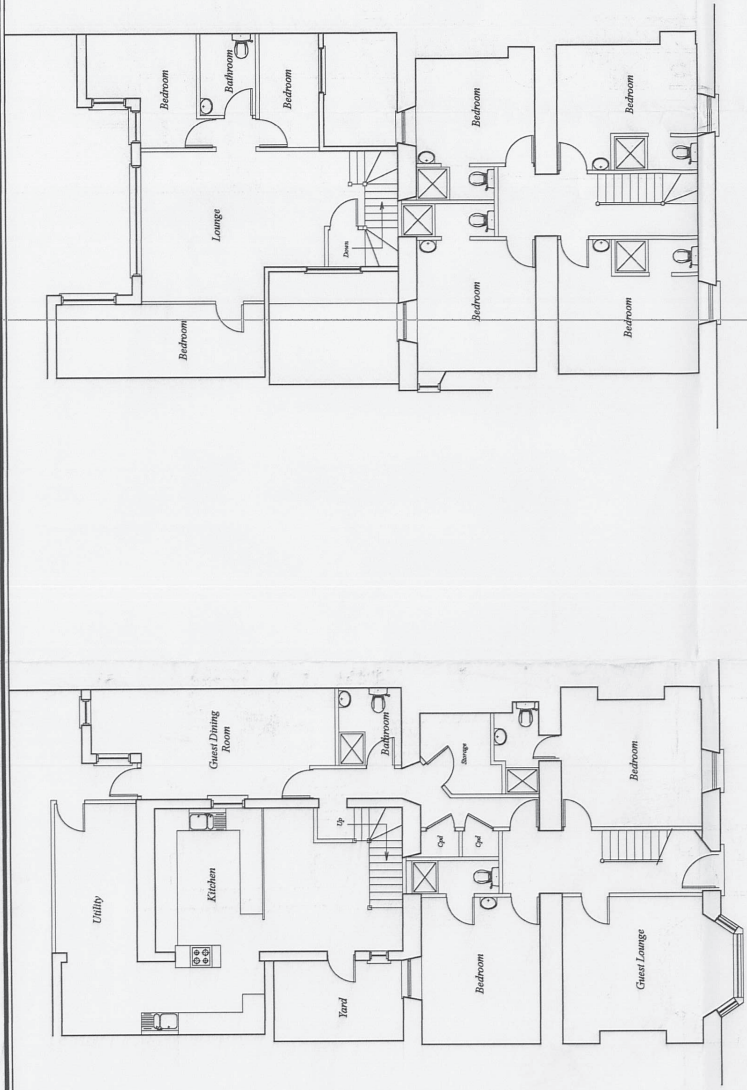

Existing Garden Plan

Existing Ground Floor Plan