

*Longstone
St. Mary's
Isles of Scilly*

*Proposed Temporary
Accommodation*

Mrs P. Penn-Howard

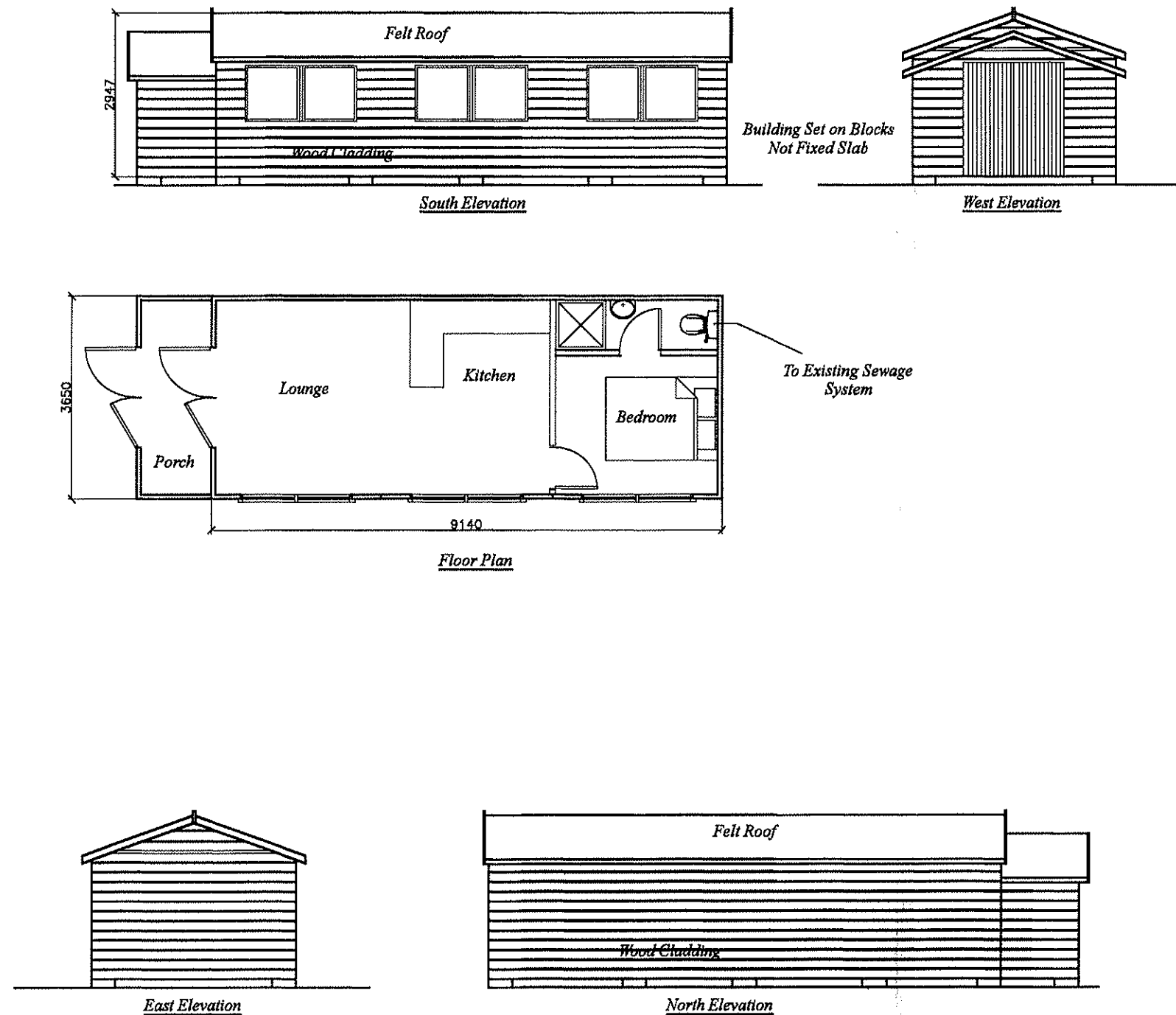

N.B.-No measurements to be scaled from this drawing unless specified. Whilst all efforts are made to insure accurate measurements Any discrepancies should be reported immediately to the architect.

Date - May 2014
Amended -
Scale - 1 : 100

PAUL OSBORNE
CARN THOMAS
ST. MARY'S, ISLES of SCILLY.
TR21 0PT Tel (01720) 423066
Email: paul@sailscilly.com

LS-PTA-2a