

PROPOSED DWELLING at HIGHER TOWN St MARTINS for R.I. PERKINS ESQ

DATE APRIL 2004
SCALE 1:100

P.5489

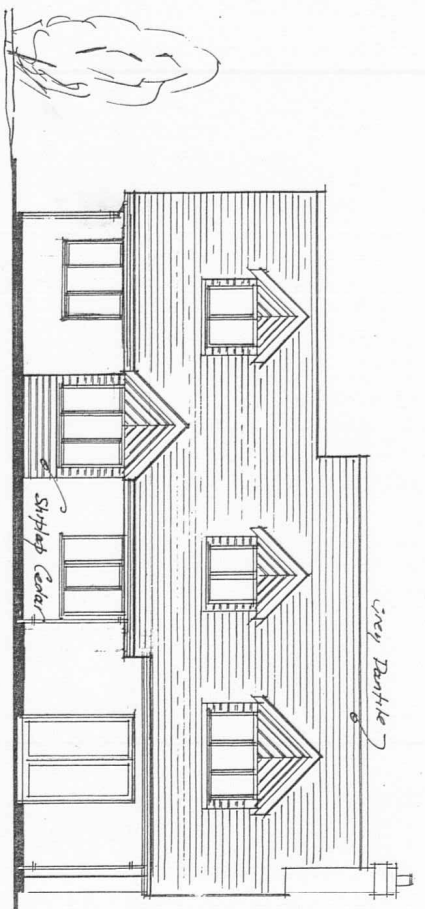

FRONT (SOUTH) ELEVATION

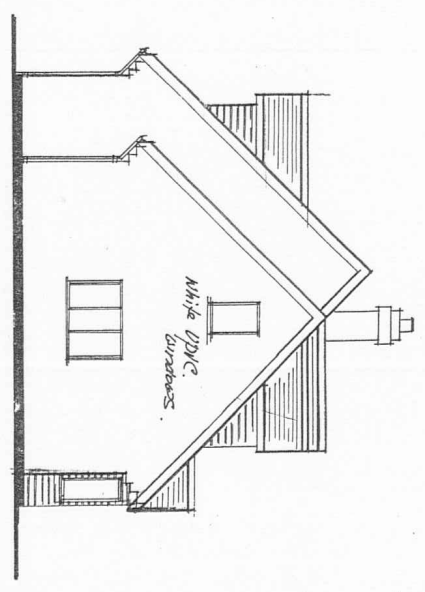

WEST ELEVATION

COUNCIL OF THE ISLES OF SCILLY
Planning Department
PLANNING PERMISSION
GRANTED
Subject to Conditions (if any) Specified on Decision Notice
Development to be Commenced within 5 years
SIGNATURE *NDMM*
DATE OF DECISION 16.5.02
APPX. NO. P5489

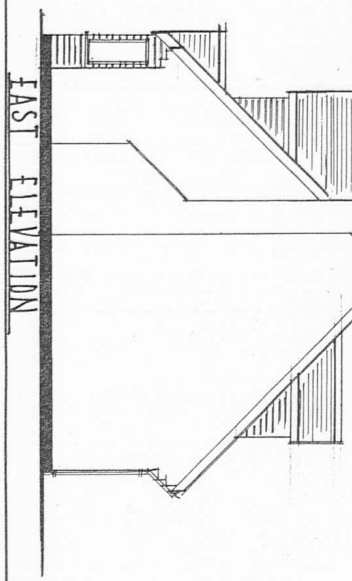

EAST ELEVATION

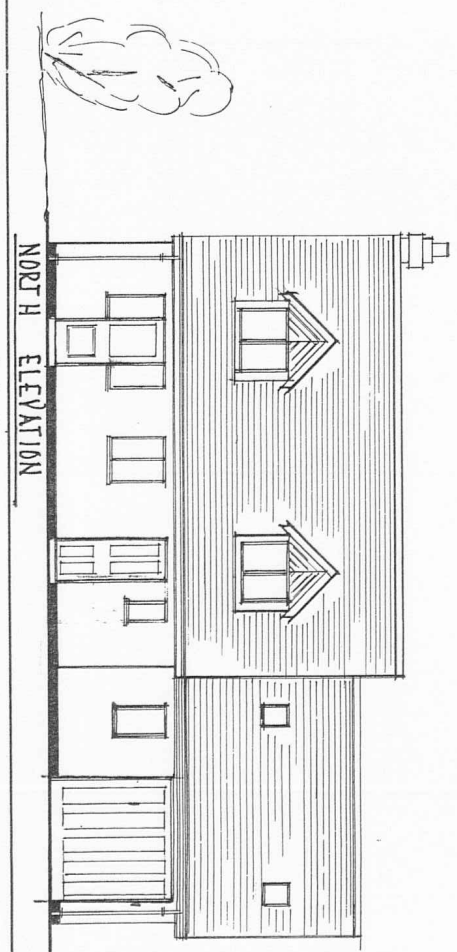

NORTH ELEVATION

DP-1