

PROPOSED DWELLING at HIGHER TOWN, St. MARTINS, for R.T. PERKINS ESQ.

COUNCIL OF THE ISLES OF SCILLY Planning Department	
PLANNING PERMISSION GRANTED	
Subject to Conditions (if any) Specified on Decision Notice Development to be Commenced within 5 years	
SIGNATURE	<i>EDM</i>
DATE OF DECISION	16.5.04 APPN. No. P.5489

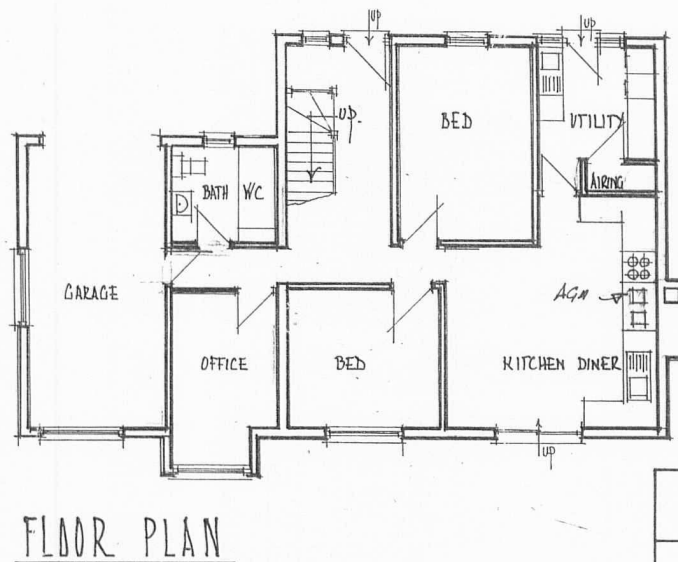
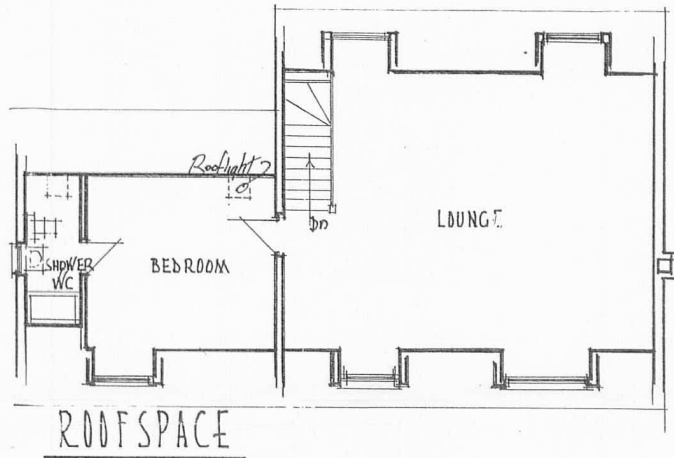

DATE	APRIL 2004
SCALE	1:100
T. J. HIRD ARCHS CLONDISLEY St. MARY'S 01720 422563	
BP-2	