

FRONT (SOUTH) ELEVATION

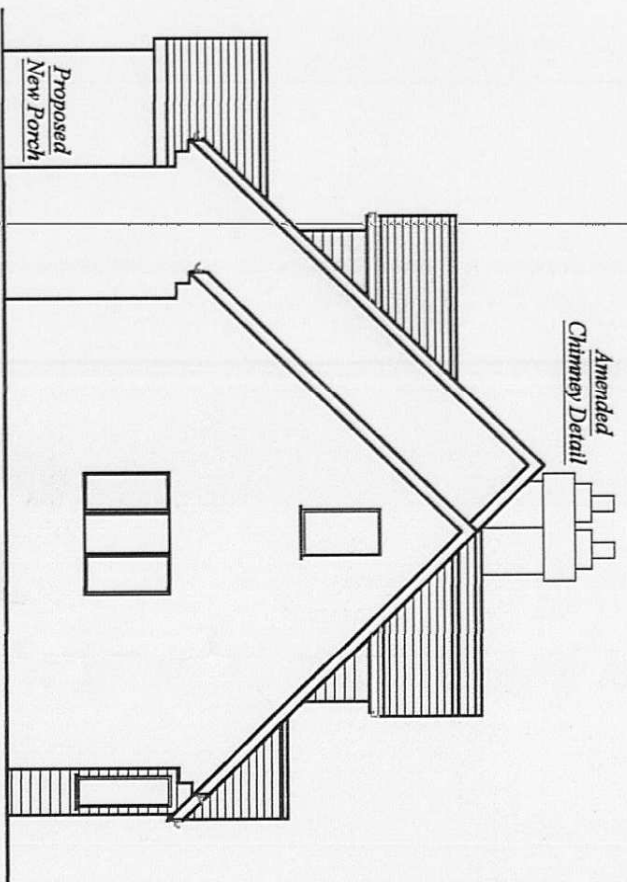

WEST ELEVATION

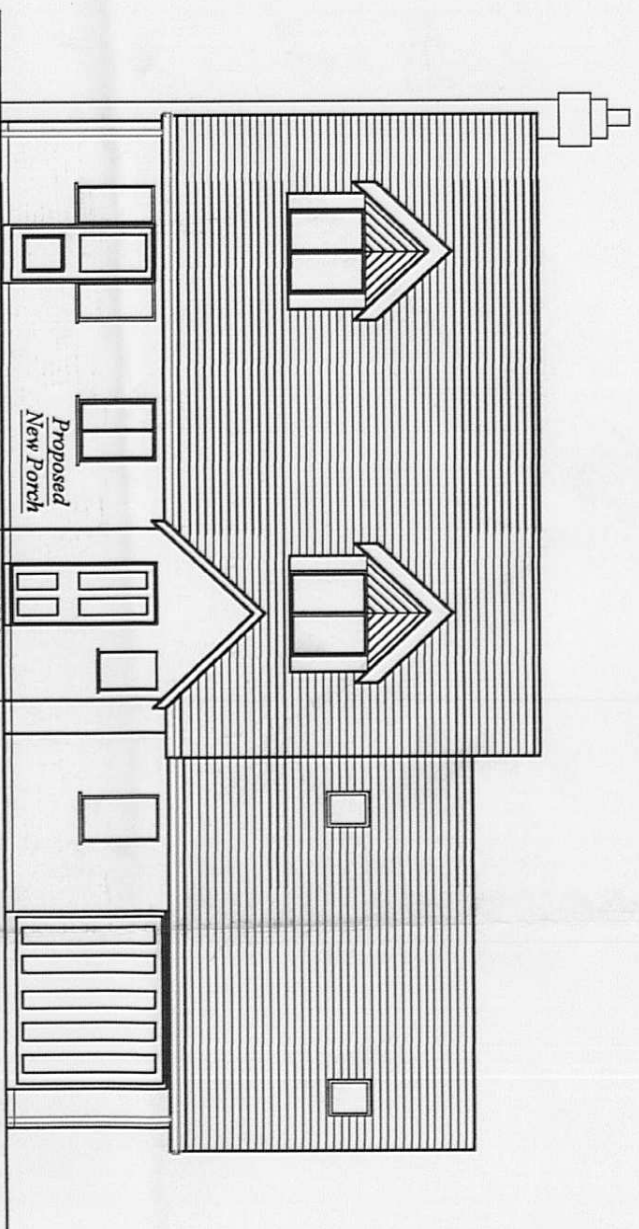

NORTH ELEVATION

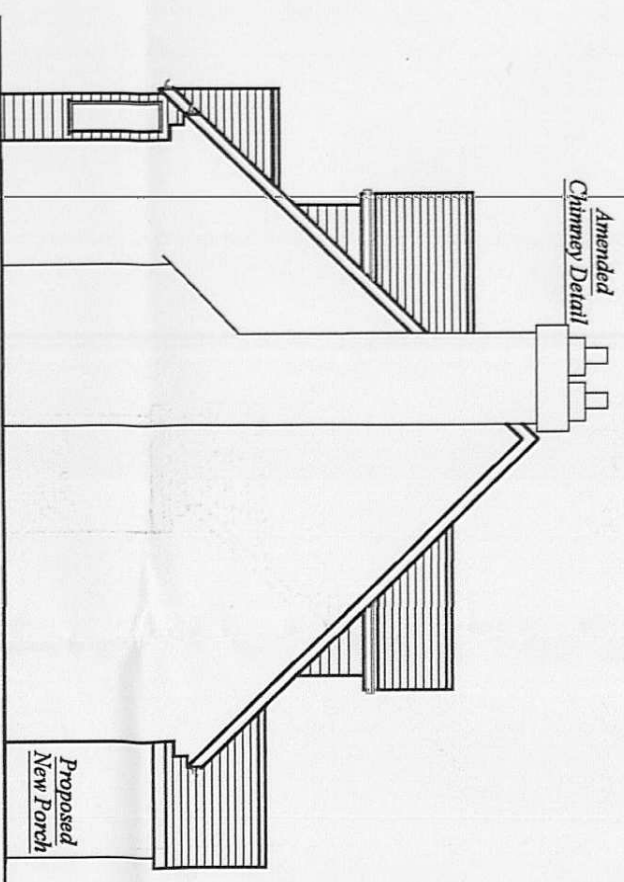

EAST ELEVATION

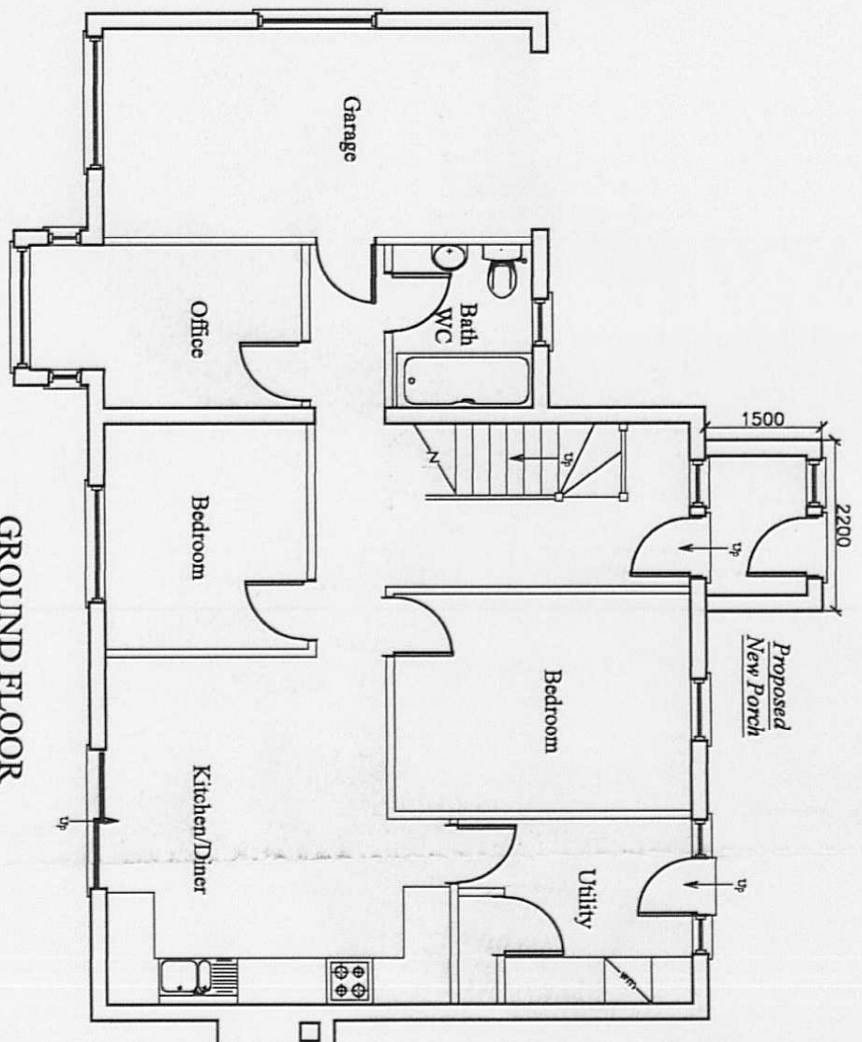

GROUND FLOOR

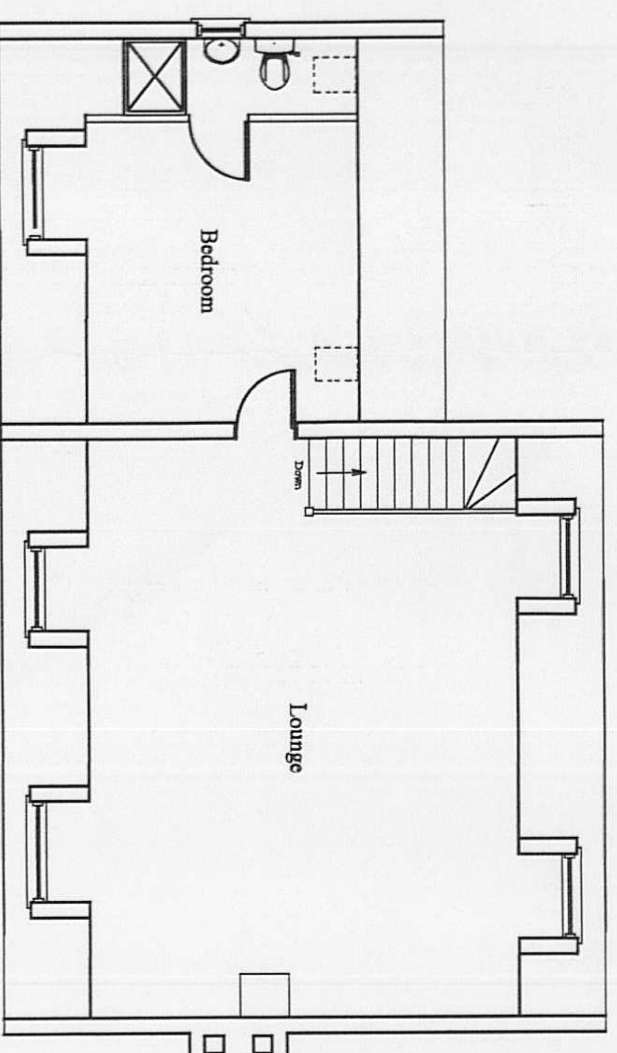

FIRST FLOOR

*Proposed Dwelling
Higher Town
St. Martin's
Isles of Scilly*

*Proposed Porch with
Amended Chimney
Detail*

Mr. R. Perkins

Date - October 2008
Amended - July 2014
Scale - 1 : 100

PAUL OSBORNE
CARV THOMAS
ST. MARTIN'S, ISLES of SCILLY
TR21 0PT tel (01720) 423066
Email: paul@scilly.com

PD-PC-RP1a