

NOTES

Do not scale from this drawing unless for planning purposes. Figured dimensions only are to be used. All dimensions must be checked on site by the contractor prior to the commencement of any fabrication or construction. The contractor shall be responsible for the accuracy of the drawings in conjunction with specialist consultants' drawings, any discrepancy between drawings is to be brought to the attention of Smiths Gore prior to the commencement of any fabrication or building works. This drawing is for information only and may not be reproduced without prior written permission.

REVISIONS

REV	NOTE / DRAWN BY	DATE
A	ISSUED AS CONTRACT DRAWING	15.05.14
B	REVISIONS TO WINDOWS & CHILLER STORE ADDED.	04.06.14
C	REVISION TO HEIGHT STORE DOORS, ADDED VERTICAL SPLITTERS (25)	23.02.15



EAST ELEVATION

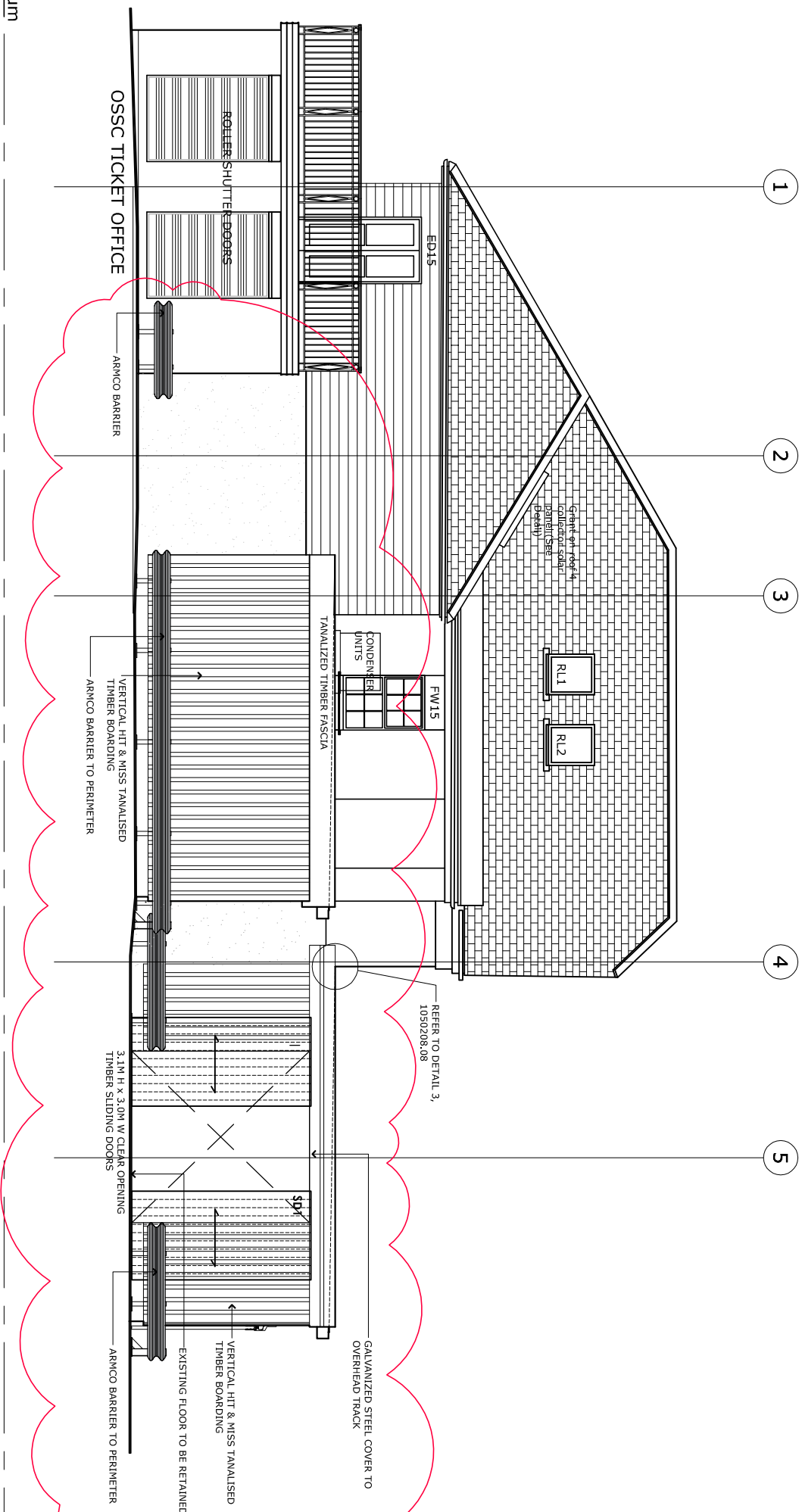

NORTH ELEVATION

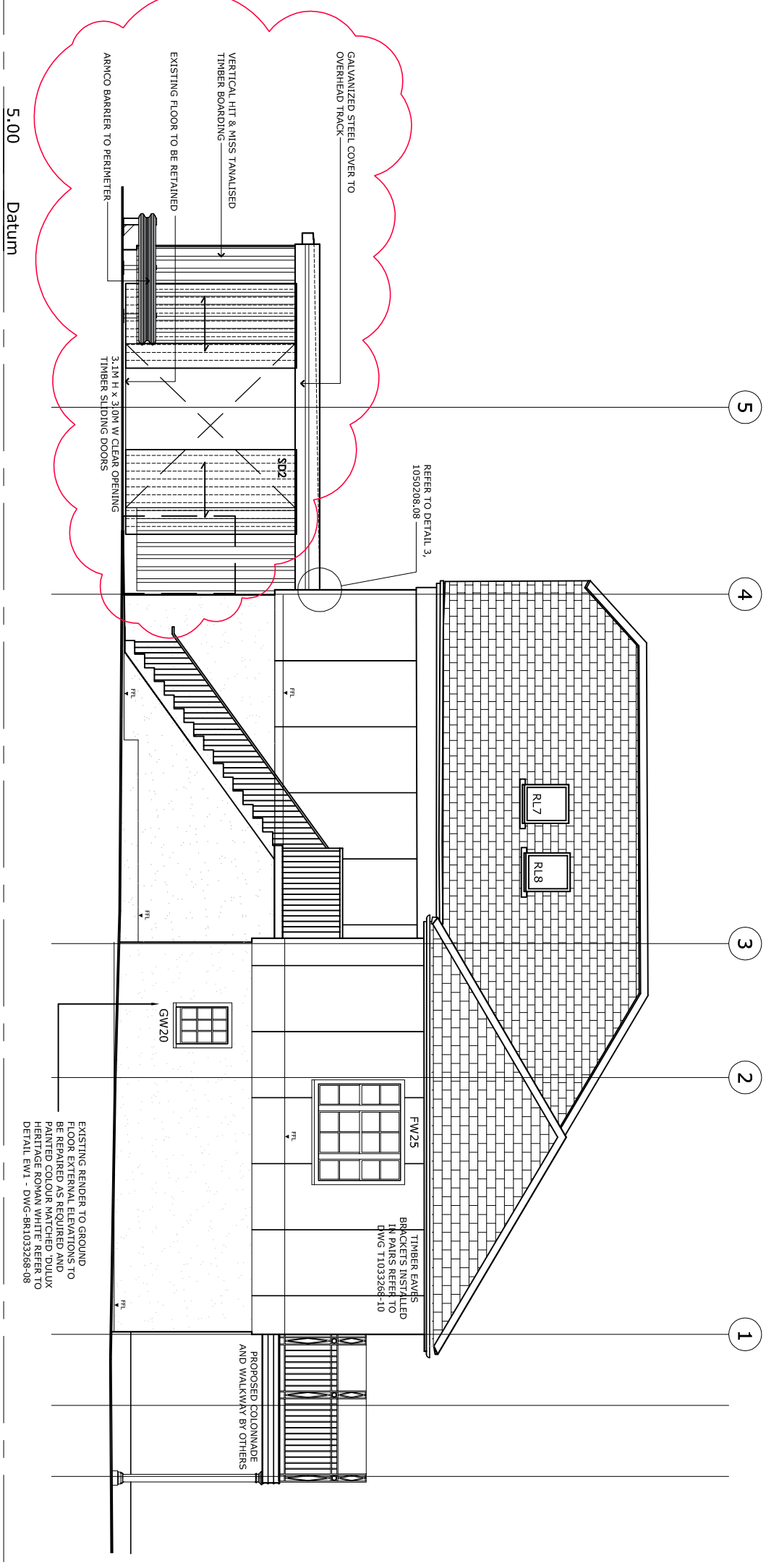

SOUTH ELEVATION

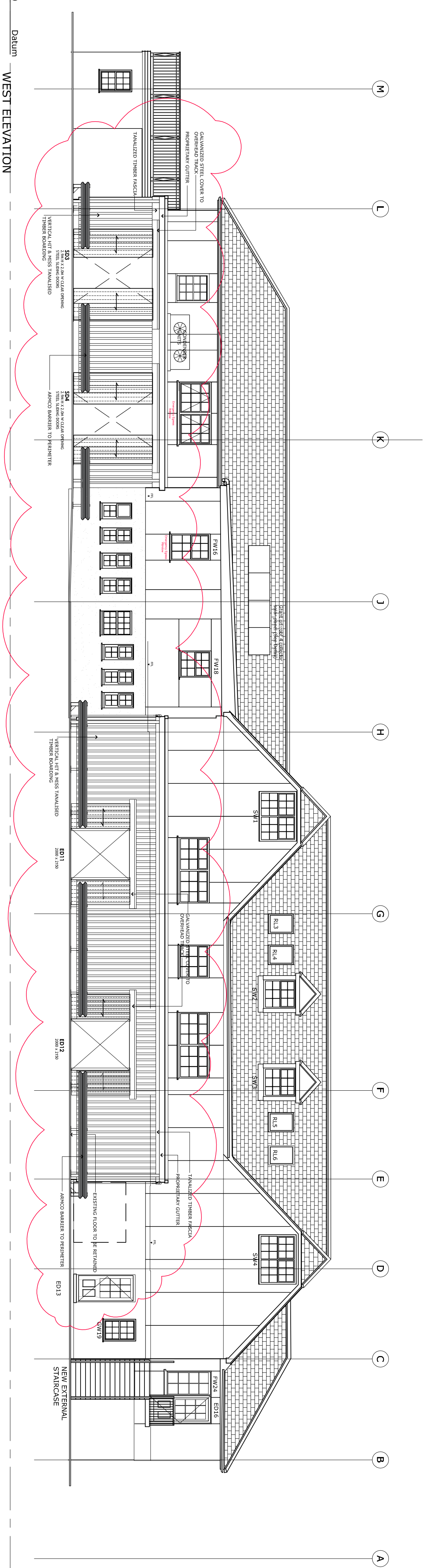

WEST ELEVATION

SHADED AREAS SUBJECT OF SEPARATE LATER CONTRACT OF WORKS BY OTHERS



SMITHSGORE
smithsgore.co.uk

PROJECT TITLE
HARBOURSIDE BUILDINGS, THE QUAY
ST MARY'S, ISLES OF SCILLY

CLIENT
DUCHY OF CORNWALL

DRAWING TITLE
PROPOSED ELEVATIONS

SCALE PAPER SIZE DRAWING NUMBER REVISION
1:100 @A1 1033268-06 C

DRAWING STATUS
FOR CONSTRUCTION

DRAWN BY DB/SO **CHECKED BY** PWO **DATE** FEB 15

MATERIALS & COLOURS:

- EXISTING ROOF TO REMAIN.
- ALL NEW WINDOWS TO HAVE NEW 25MM SLATE SLUB.
- CILLS AND SOFFITS TO BE REPLACED WHERE INDICATED WITH NEW TIMBER SHAPES & PAINTED WHITE.
- EXISTING FIBRE CEMENT SOFFIT AND FASCIA.
- REMOVED AND REPLACED WITH TREATED SW TIMBER.
- RAINWATER GOODS GOGEE CAST ALUMINIUM PAINTED DULUX HERITAGE FRENCH GREY.
- FIRST AND SECOND FLOOR EXISTING RENDER TO BE REPAIRED.
- AS NECESSARY & PAINTED DULUX HERITAGE 'ROMAN WHITE'.
- REPAIR TO CLADDING WHERE INDICATED TO FIRST FLOOR TO BE HORIZONTALLY PLUNG, T.GRAY GROOVED 150MM BY 25MM FSC RED CEDAR.
- WINDOWS IN THE CLADDING AREA ARE TO BE PICTURE CEDAR.
- ALL DOORS TO BE REPLACED WHERE INDICATED WITH NEW TIMBER DOORS, 8, PAINTED WHITE DOOR TIMBER, PAINTED DULUX HERITAGE RANGE 'BLUE RIBBON'.
- FOR EXTERNAL JOINERY SCHEDULE & DETAILS PLEASE REFER TO DWG BR-033286-09/10

GROUND FLOOR PLAN 1:100