

NOTES

Do not scale from this drawing unless for planning purposes. Figured dimensions only are to be used. All dimensions must be checked on site by the contractor prior to the commencement of any fabrication or construction. Any discrepancy between the drawings and the actual site conditions must be reported to the architect immediately. In conjunction with specialist consultants' drawings, any discrepancy between drawings is to be brought to the attention of Smiths Gore prior to the commencement of any fabrication or building works. This drawing is the property of Smiths Gore and may not be reproduced without their expressed permission.

REVISIONS

| REV | NOTE / DRAWN BY | DATE |
|-----|---|----------|
| A | Wallway added (DB) | 24.07.12 |
| B | Revisions to Harbourside Building (DB) | 24.08.12 |
| C | Update to the Harbourside Building (DB) | 24.02.13 |

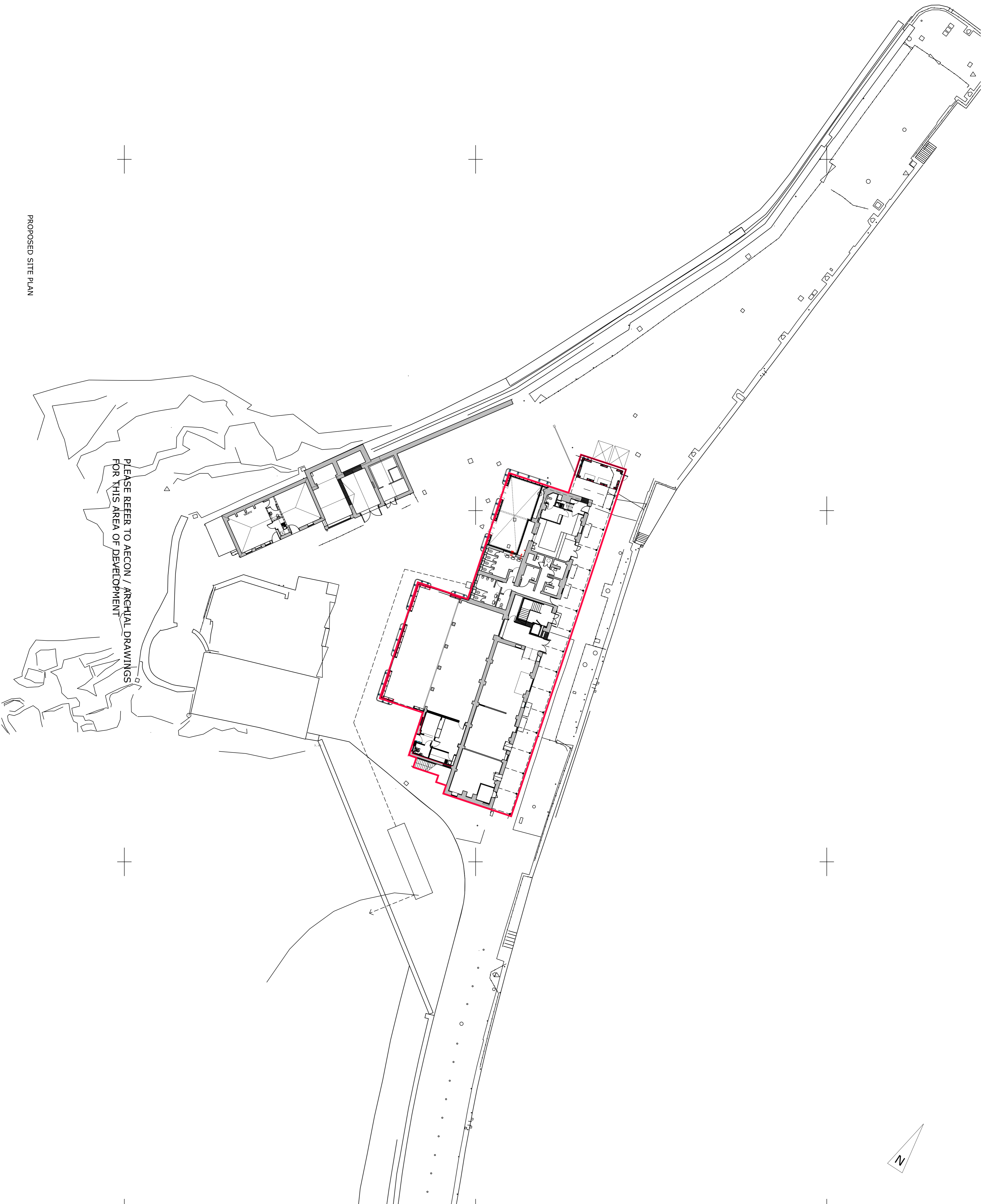
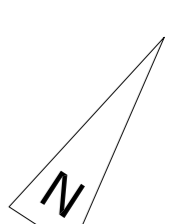

smithsgore.co.uk

PROJECT TITLE
HARBOURSIDE BUILDINGS
THE QUAY, ST. MARY'S
ISLES OF SCILLY

CLIENT
DUCHY OF CORNWALL

DRAWING TITLE

SITE PLAN

| SCALE | PAPER SIZE | DRAWING NUMBER | REVISION |
|-------------|------------|----------------|----------|
| 1 : 250 @A1 | 1033268/16 | C | |

DRAWING STATUS
PLANNING APPLICATION
DRAWN BY PWO
CHECKED BY PWO
DATE MARCH 12

PROPOSED SITE PLAN



Lennon Mills
Cornwall
PL12 2JL
01872 32446
01872 32448
e: lennon@smithsgore.co.uk