

NOTES

Do not scale from this drawing unless for planning purposes. Figure dimensions only are to be used. All dimensions must be checked on site by the contractor prior to the commencement of any fabrication or construction. The contractor shall be responsible for ensuring that the drawings are in accordance with the contract documents and any amendments thereto. In conjunction with specialist consultants' drawings, any discrepancy between drawings is to be brought to the attention of Smiths Gore prior to the commencement of any fabrication or building works. This drawing is the property of Smiths Gore and may not be reproduced without their expressed permission.

REVISIONS

REV	NOTE / DRAWN BY	DATE
A	Wellness added (DB)	24.07.12
B	Revisions to Harbourside Building (DB)	24.08.12
C	Update to the Harbourside Building (DB)	24.02.13
D	Update Boundary (DB)	27.03.13

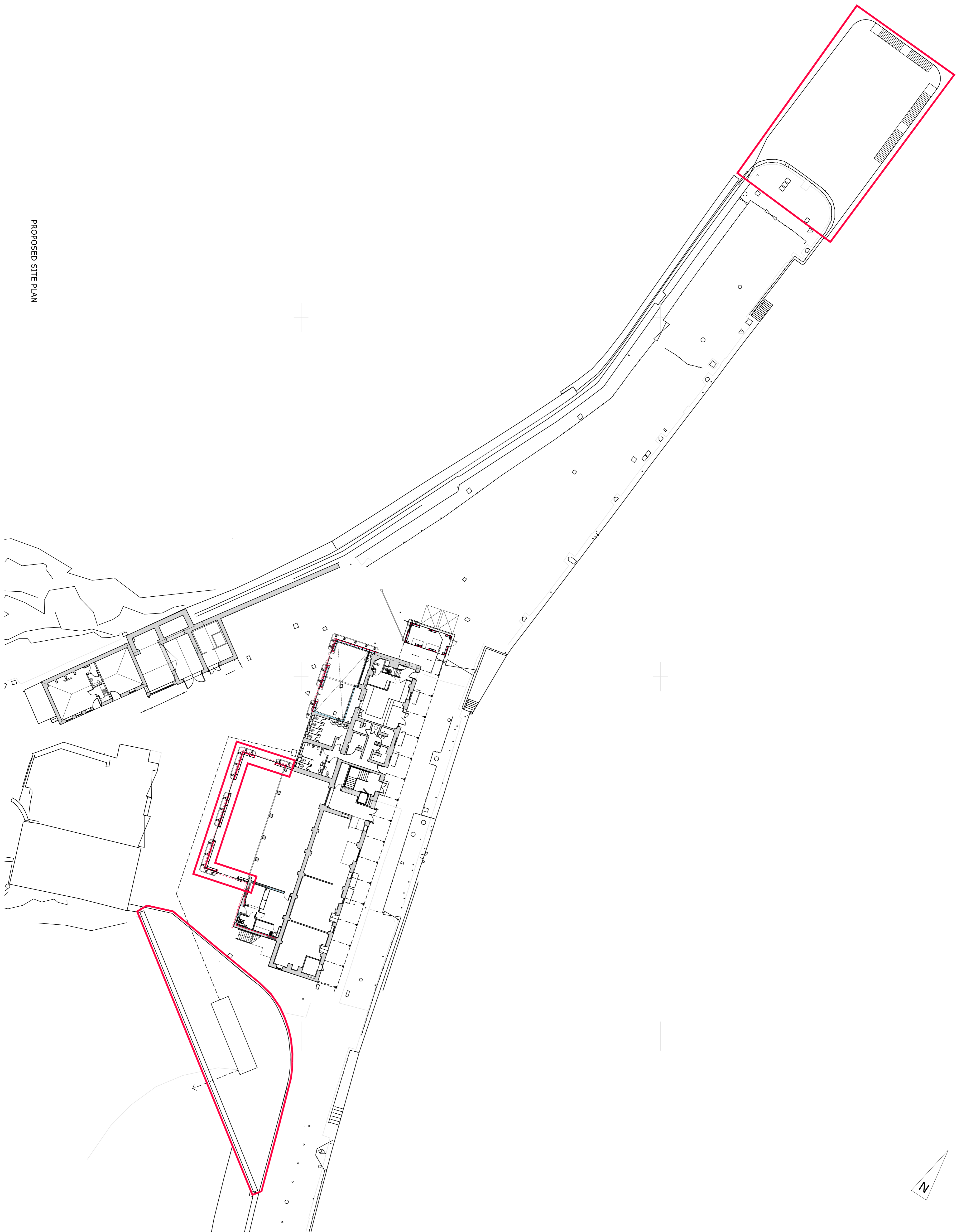
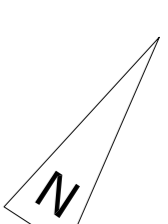

PROPOSED SITE PLAN



smithsgore.co.uk

PROJECT TITLE
HARBOURSIDE BUILDINGS
THE QUAY, ST. MARY'S
ISLES OF SCILLY

CLIENT
DUCHY OF CORNWALL

DRAWING TITLE		
SITE PLAN		
SCALE	PAPER SIZE	DRAWING NUMBER
1 : 250 @A1		1033268/16
DRAWING STATUS		
PLANNING APPLICATION		
DRAWN BY	CHECKED BY	DATE
MS/DB	PWO	MARCH 12

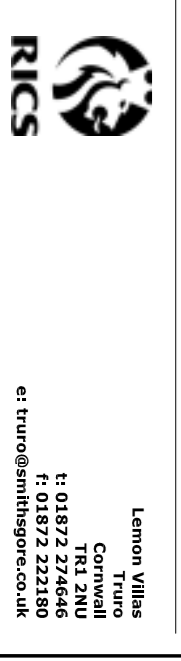

Lennon Mills
Cornwall
PL12 2JL
T: 01872 324246
F: 01872 324246
E: l.mills@smithsgore.co.uk