

**NOTES**

Do not scale from this drawing unless for Planning purposes. Figured dimensions only are to be used. All dimensions must be checked on site by the Contractor prior to the commencement of any fabrication or building works. Where applicable, dimensions and details are to be read in conjunction with specialist consultants' drawings; any disparity between drawings is to be brought to the attention of Smiths Gore prior to the commencement of any fabrication or building works. This drawing is the property of Smiths Gore and may not be reproduced without their expressed permission.

**REVISIONS**

REV	NOTE / DRAWN BY	DATE
A	Annotation Revised	07.04.15

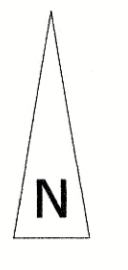

**MATERIAL FINISHES**

- ROOF : ROMAN TILES
- WALLS: TRADITIONAL RENDER
- DOORS & WINDOWS: TIMBER
- FASCIA & SOFFIT: TIMBER
- BARGE BOARDS: TIMBER
- RAINWATER GOODS: BLACK HALF ROUND ALUMINIUM



**SOUTH ELEVATION**

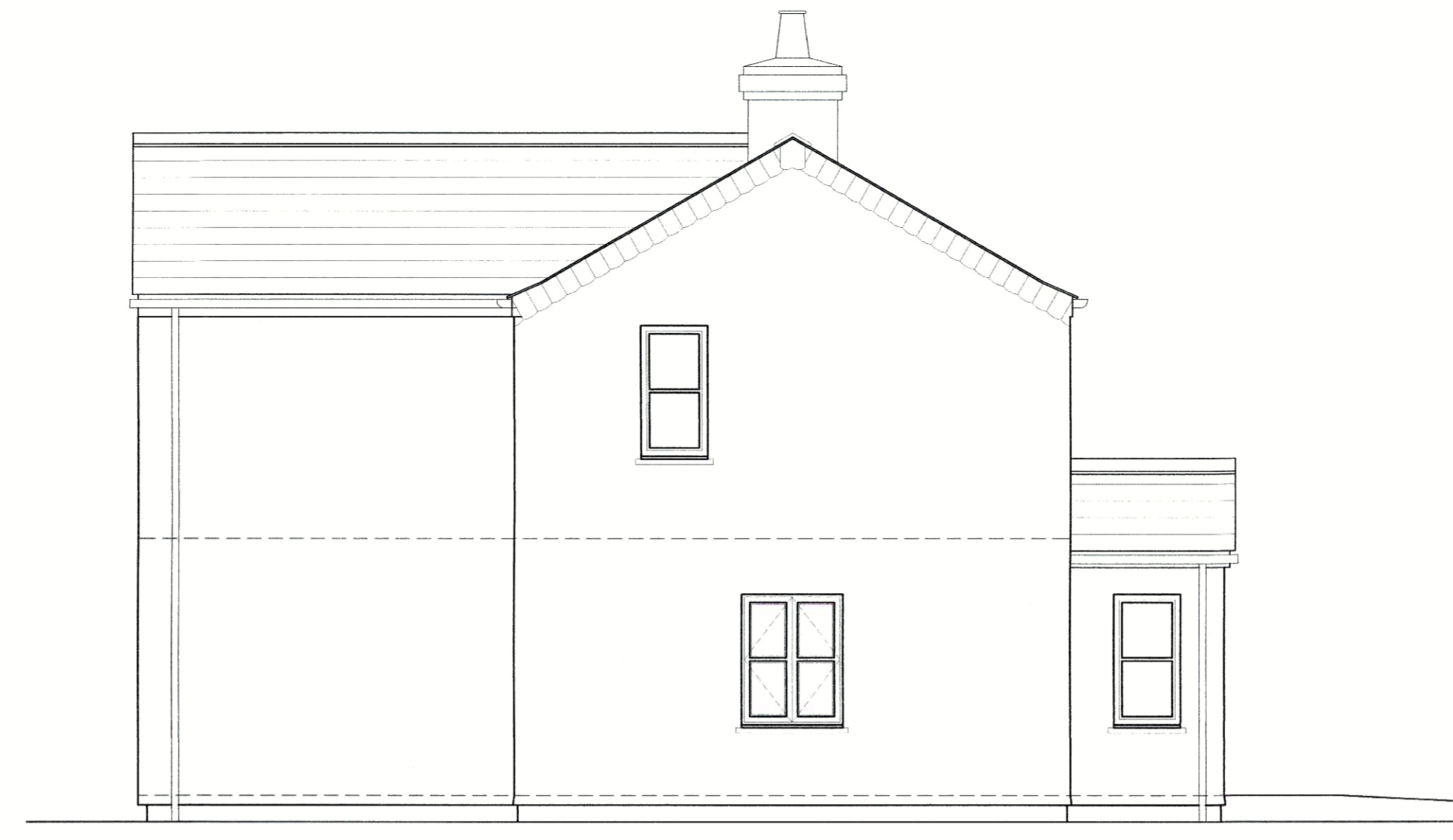

**WEST ELEVATION**



**NORTH ELEVATION**



**EAST ELEVATION**

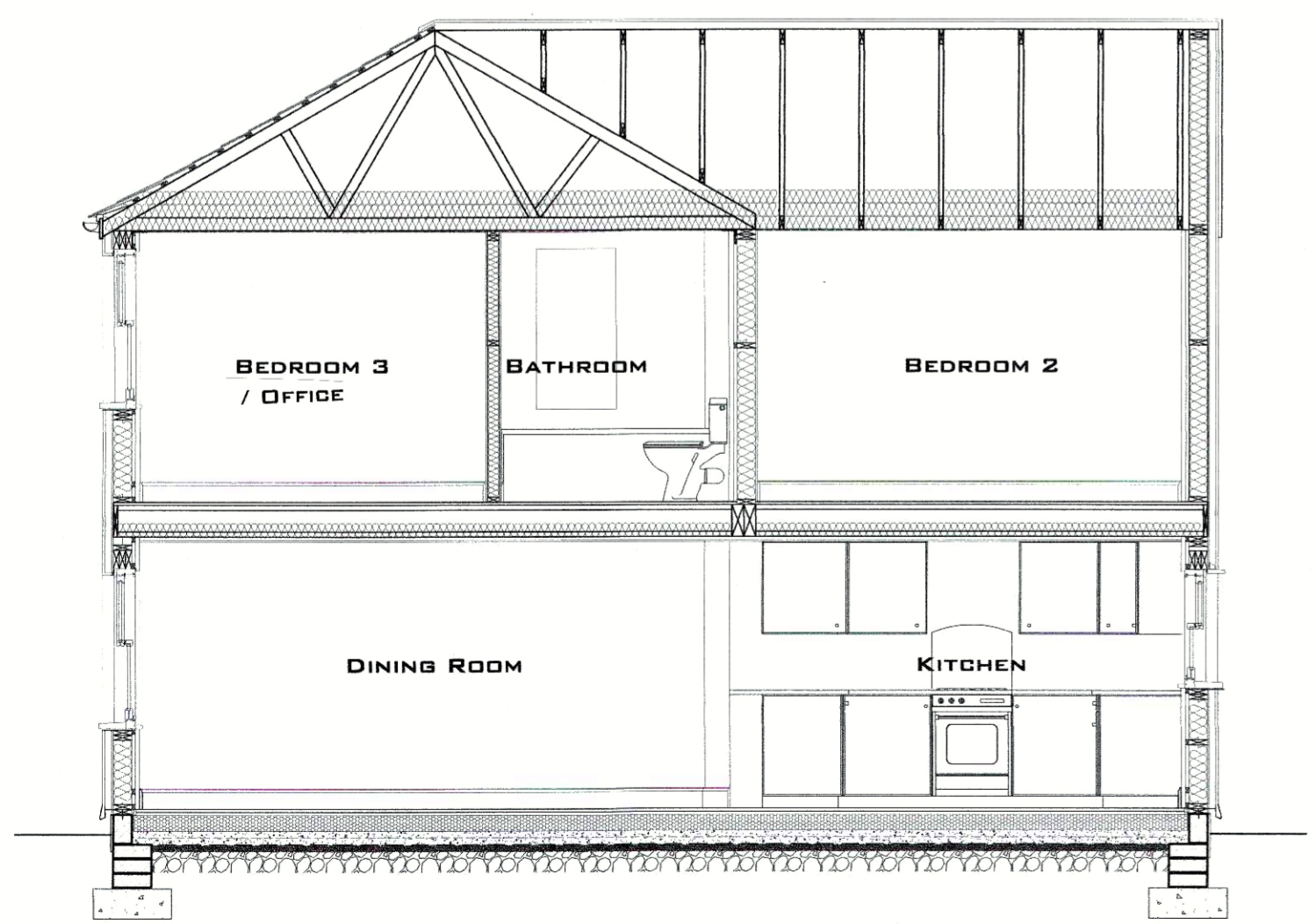

**SECTION A-A**

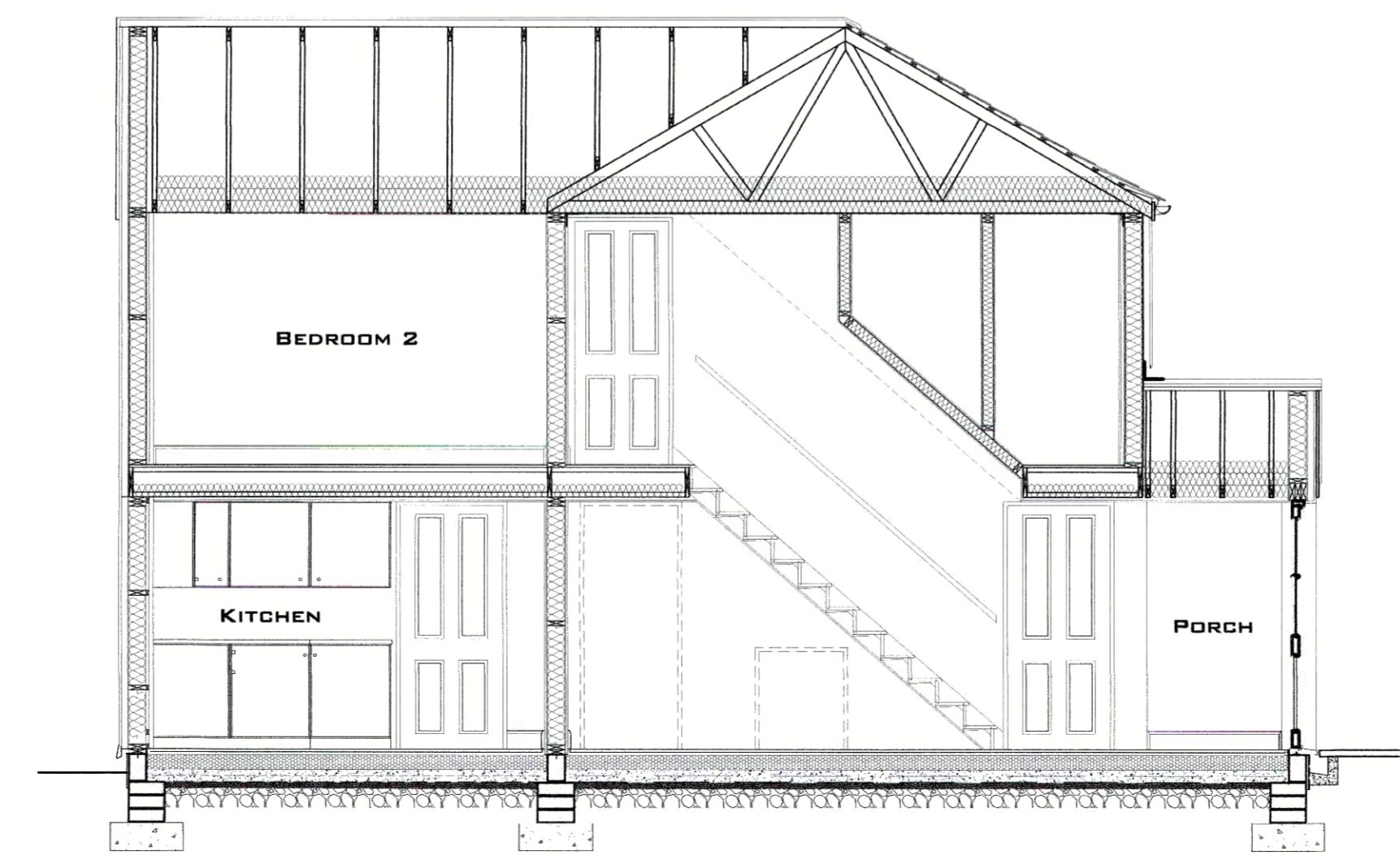

**SECTION B-B**



**PROJECT TITLE**  
 NEW HOUSE  
 ST AGNES  
 ISLE OF SCILLY  
**CLIENT**  
 MR & MRS HICKS

**DRAWING TITLE**  
 ELEVATIONS AND SECTIONS

SCALE	PAPER SIZE	DRAWING NUMBER	REVISION
1:50	@A1	1051808-04	A
<b>DRAWING STATUS</b>			
PLANNING			
<b>DRAWN BY</b>	<b>CHECKED BY</b>	<b>DATE</b>	
SO	TV	JAN 15	

