

RECEIVED BY THE
PLANNING DEPARTMENT
08 APR 2015

Crows Nest Lower Town St. Martin's Isles of Scilly

Existing Building

Mr K Bradford

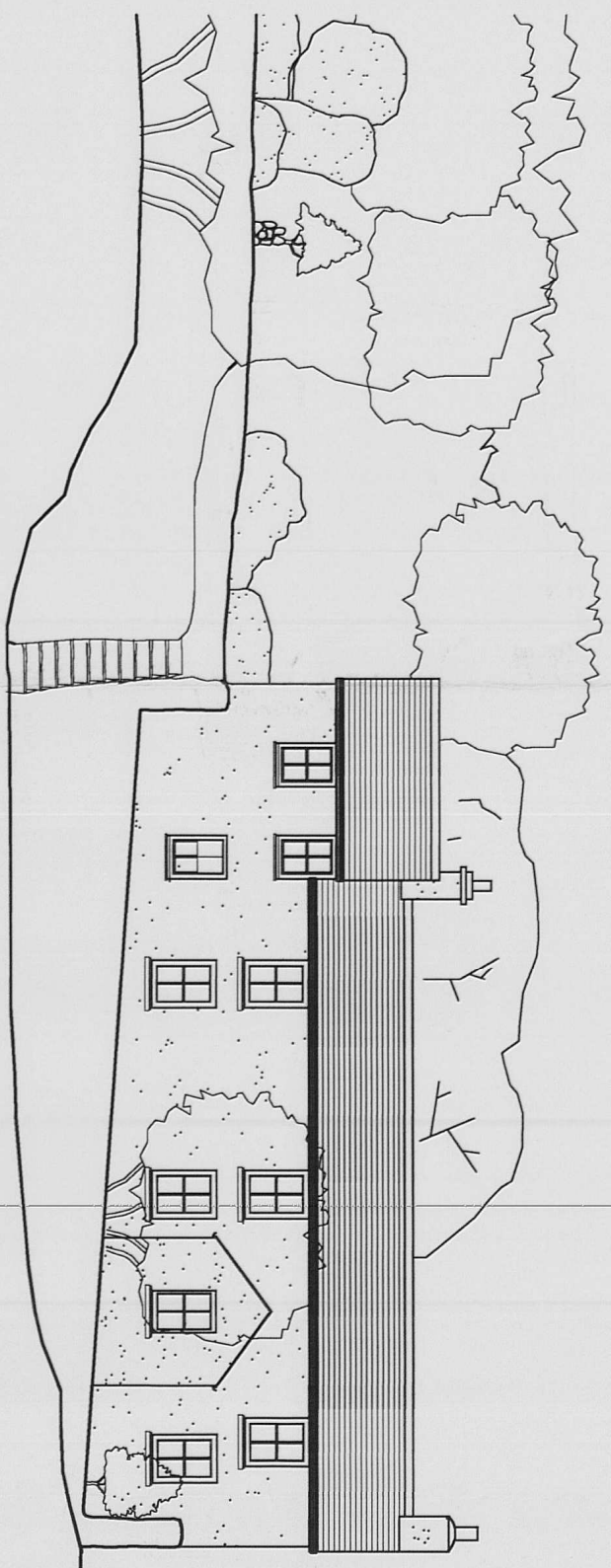

South Elevation

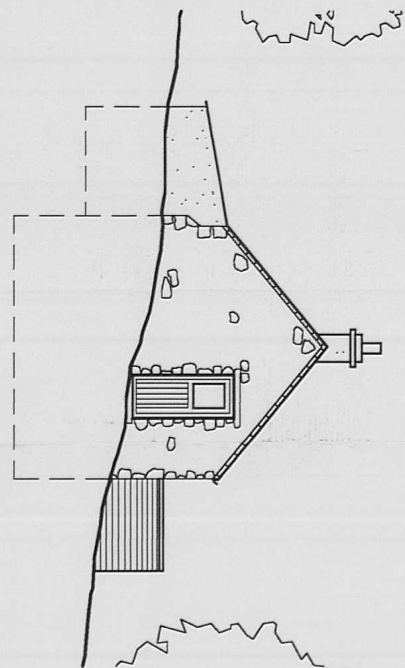

West Elevation

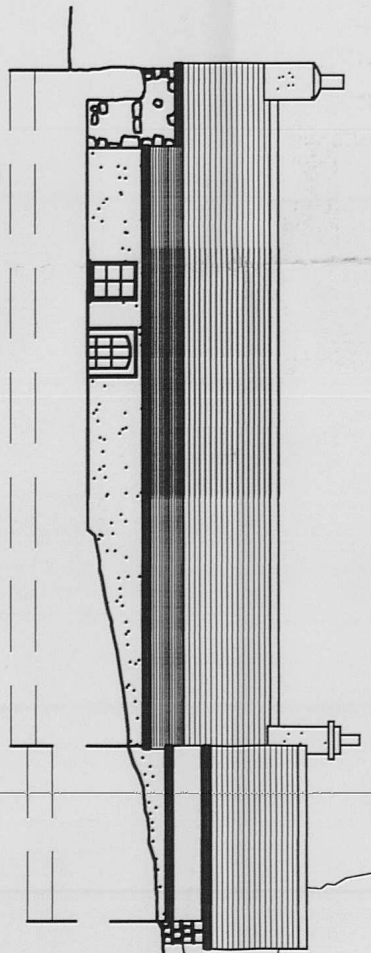

North Elevation

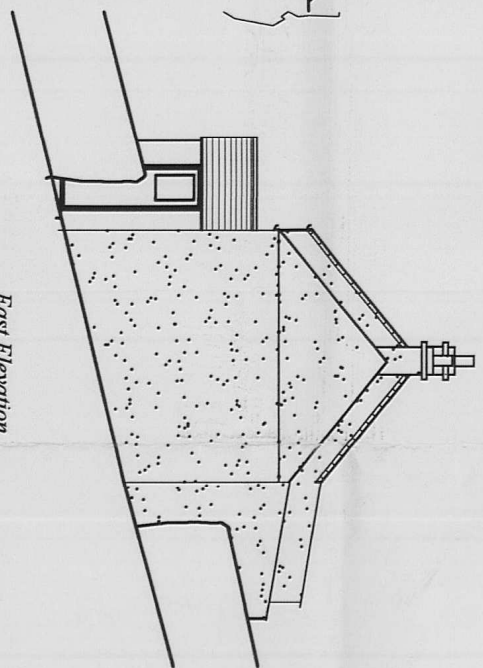

East Elevation

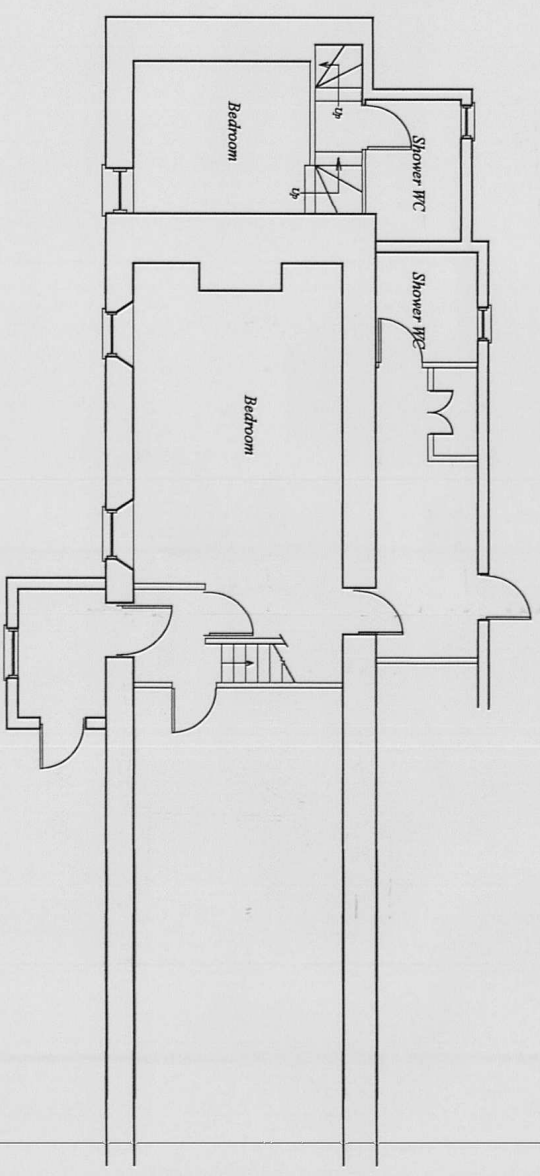

Ground Floor

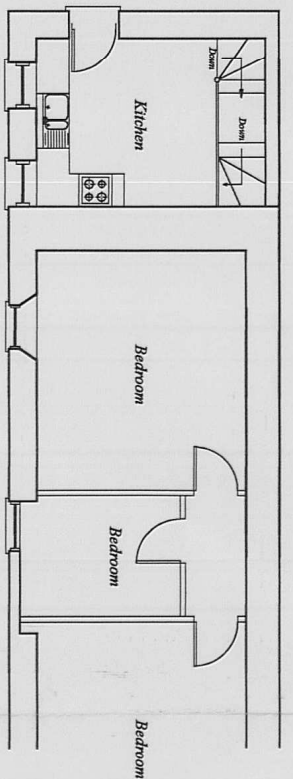

First Floor

Date - March 2012
Amended -
Scale - 1 : 100

PAUL OSBORNE
CARRN THOMAS
ST. MARY'S, ISLES of SCILLY
TR21 0PT Tel (01720) 423066

CN-KB-EB