

RECEIVED BY THE
PLANNING DEPARTMENT
18 APR 2015

Crows Nest Lower Town St. Martin's Isles of Scilly

Proposed Amendment to Existing Planning Permission

Mr K Bradford

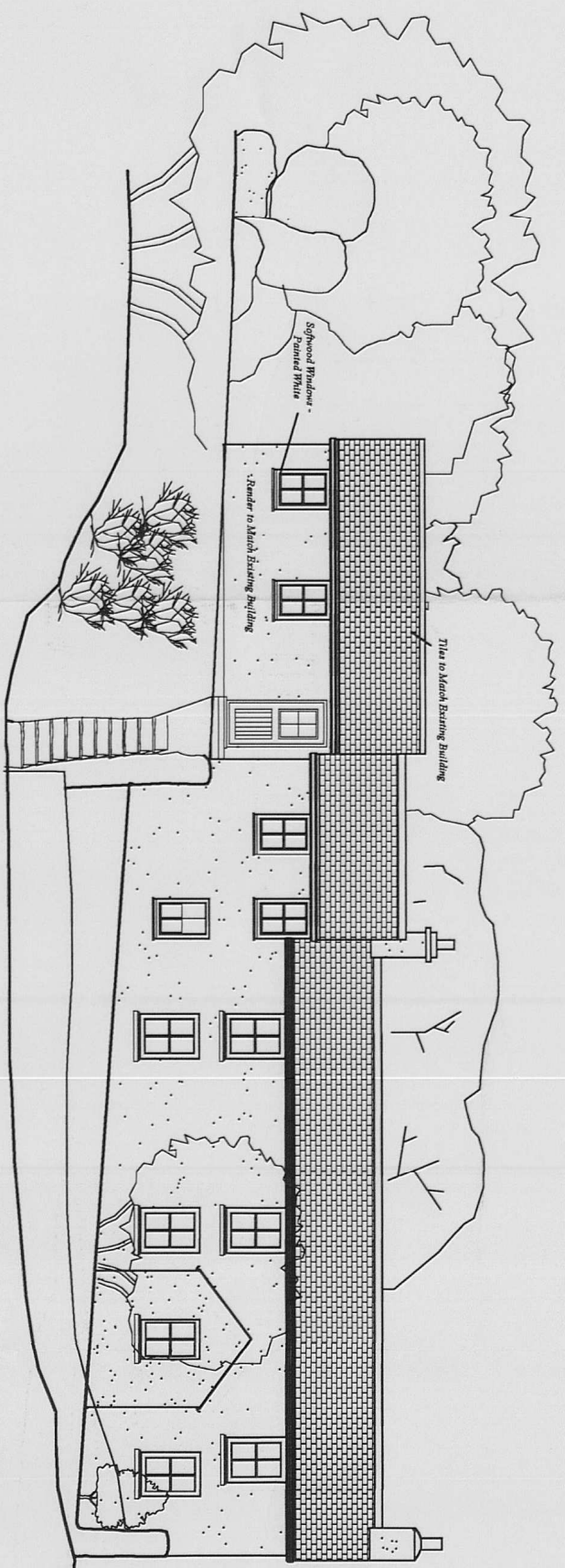

South Elevation

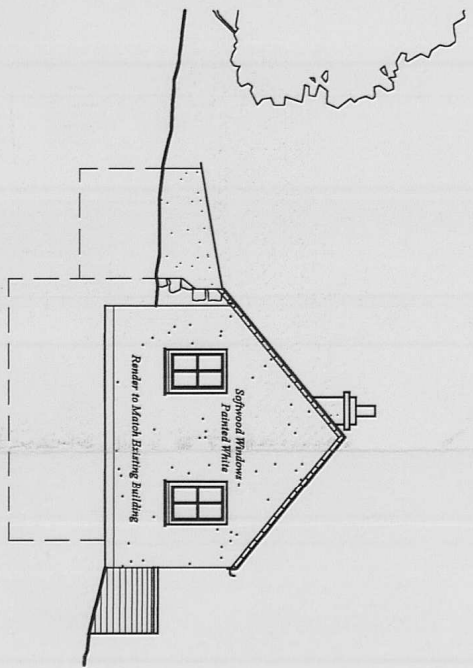

West Elevation

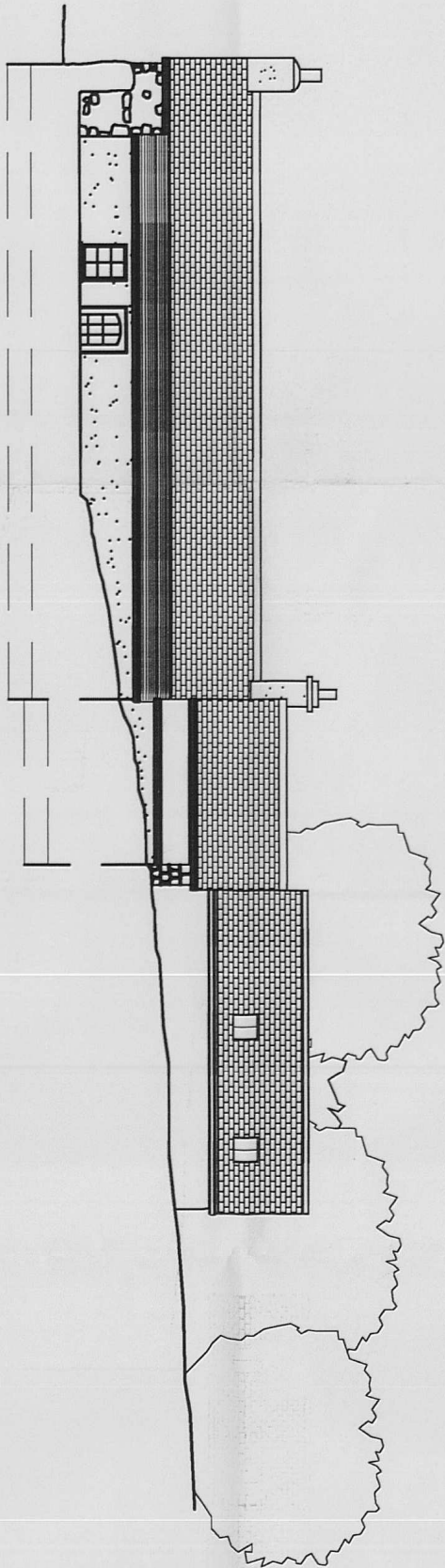

North Elevation

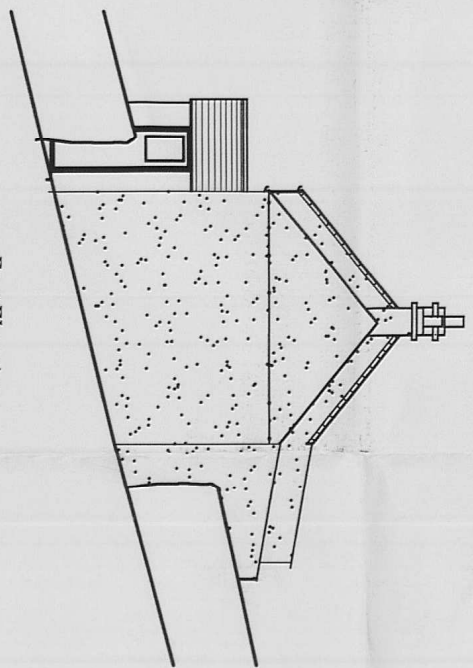

East Elevation

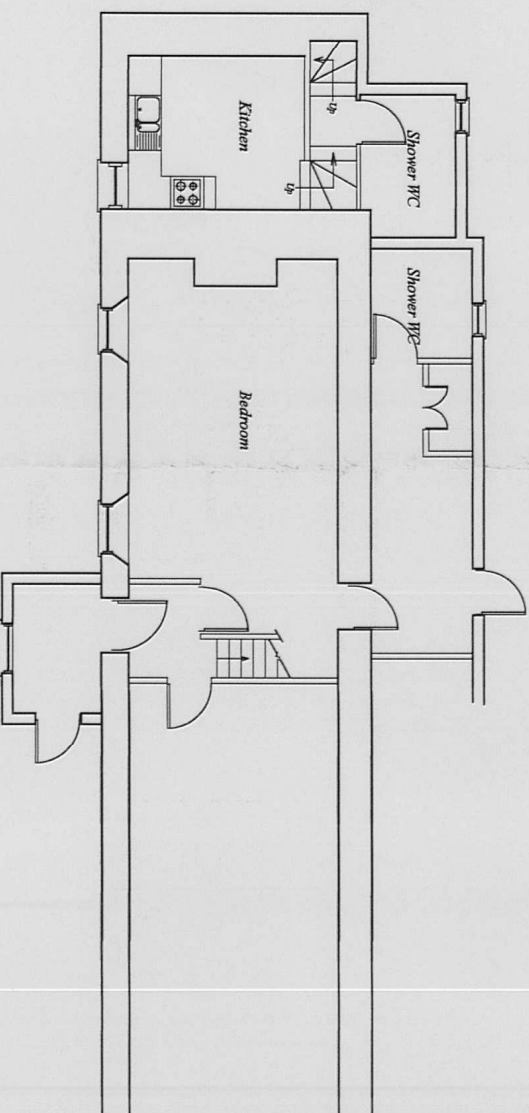

Ground Floor

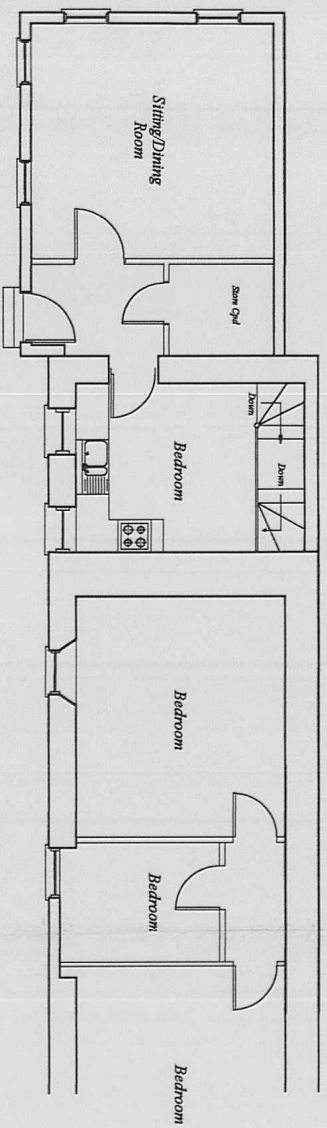

First Floor

Date - March 2012
Amended -
Scale - 1 : 100

PAUL OSBORNE
CARYN THOMAS
ST. MARTIN'S, ISLES OF SCILLY
TR21 0PT Tel (01720) 423066

CN-KB-APP1