

RECEIVED BY THE
PLANNING DEPARTMENT
15 MAY 2015

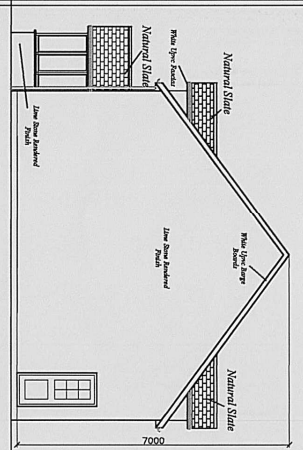

East Elevation

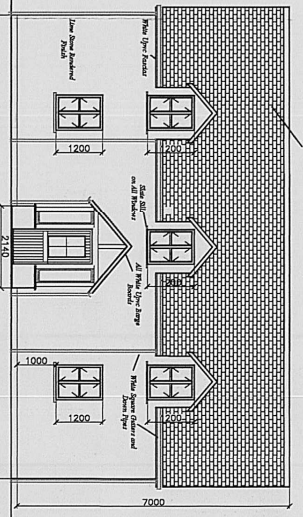

South Elevation

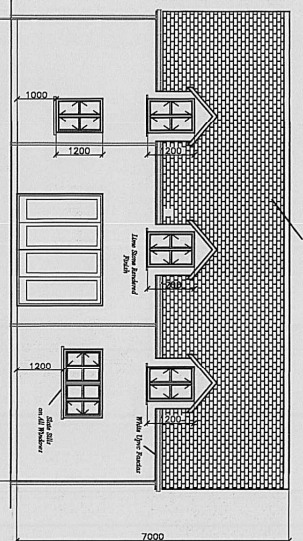

North Elevation

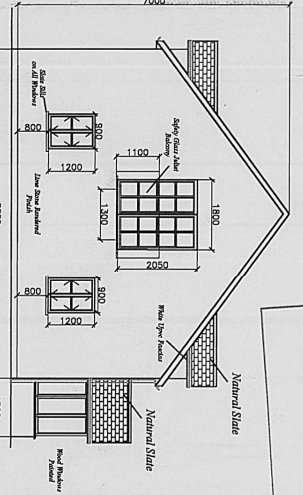

West Elevation

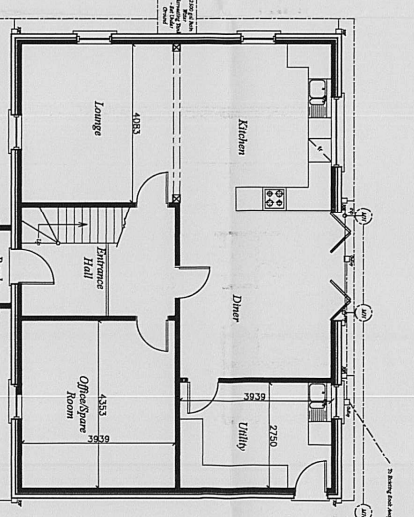

Ground Floor Plan

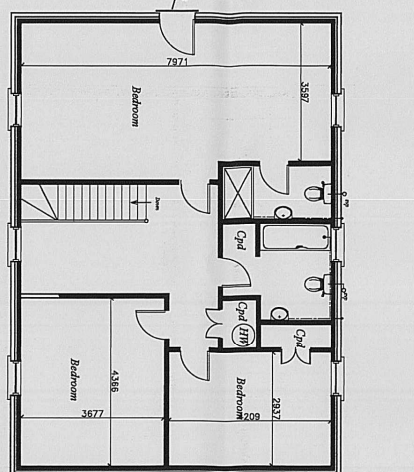

First Floor Plan

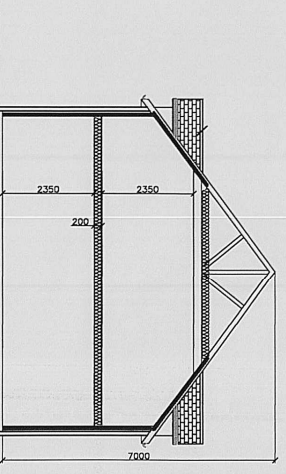

Section

Amended
Proposed Dwelling
Land Adjacent to
'Trefusis'
Telegraph
St. Mary's
Isles of Scilly

For
Mr. Mrs J Badcock

© Copyright - These Plans Remain the Property of Paul Osborne
Date - June 2013
Amended - July 2013/August 2013
- March 2015
Scale - 1 : 100
PAUL OSBORNE
CARNTHOMAS
ST. MARY'S ISLES of SCILLY
TR21 0PT Tel (01720) 423066
Email: paul@satiscilly.com

PD-LAT-6e