

GROUND FLOOR PLAN

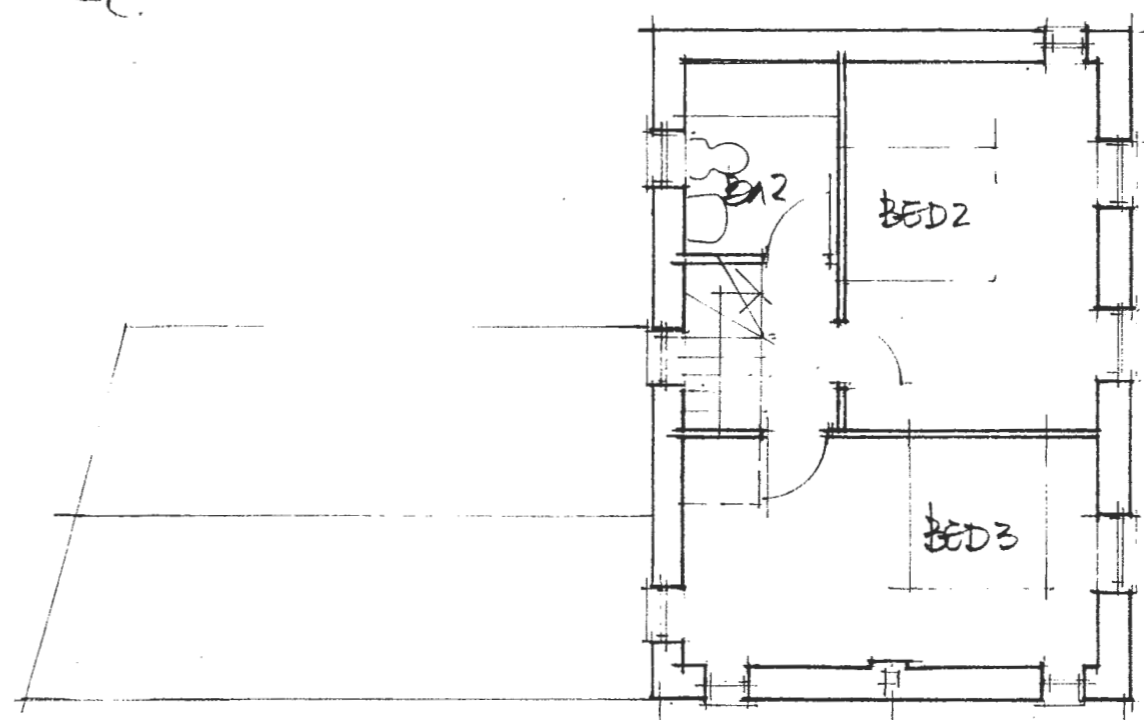

FIRST FLOOR PLAN

COUNCIL OF THE ISLES OF SCILLY	
Planning Department	
PLANNING PERMISSION GRANTED	
Subject to Conditions (if any) Specified on Decision Notice Development to be Commenced within 3 years	
SIGNATURE	<i>crdmm</i>
DATE OF DECISION	3/12/07 APPN. No. P/07/124

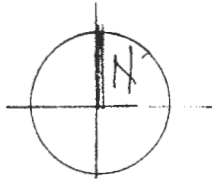

llewellyn harker
ARCHITECTS

Home Farm East Pennard
Shepton Mallet BA4 6TT
architects@llewellynharker.com
t 01749 860022 f 01749 860033

NEW HOUSE AT BORO. FLOOR PLANS. 1:100

3375/2

SEPT 2007