

SCOTSVILLE, PORTHCRESSA ROAD, ST.MARYS, ISLES OF SCILLY

REPLACE EXISTING TIMBER WINDOWS AT REAR  
AND SIDE ELEVATIONS WITH WHITE UPVC UNITS

EXTEND EXISTING WINDOW OPENING  
TO FORM NEW REAR DOORWAY  
(OPENS ONTO EXISTING INTERNAL HALLWAY)

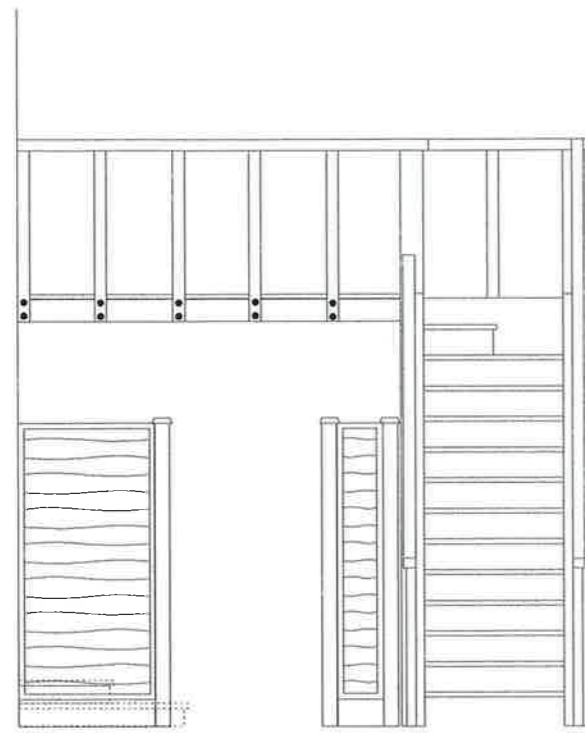

SIDE ELEVATION (IN THE LINE OF ARROW)

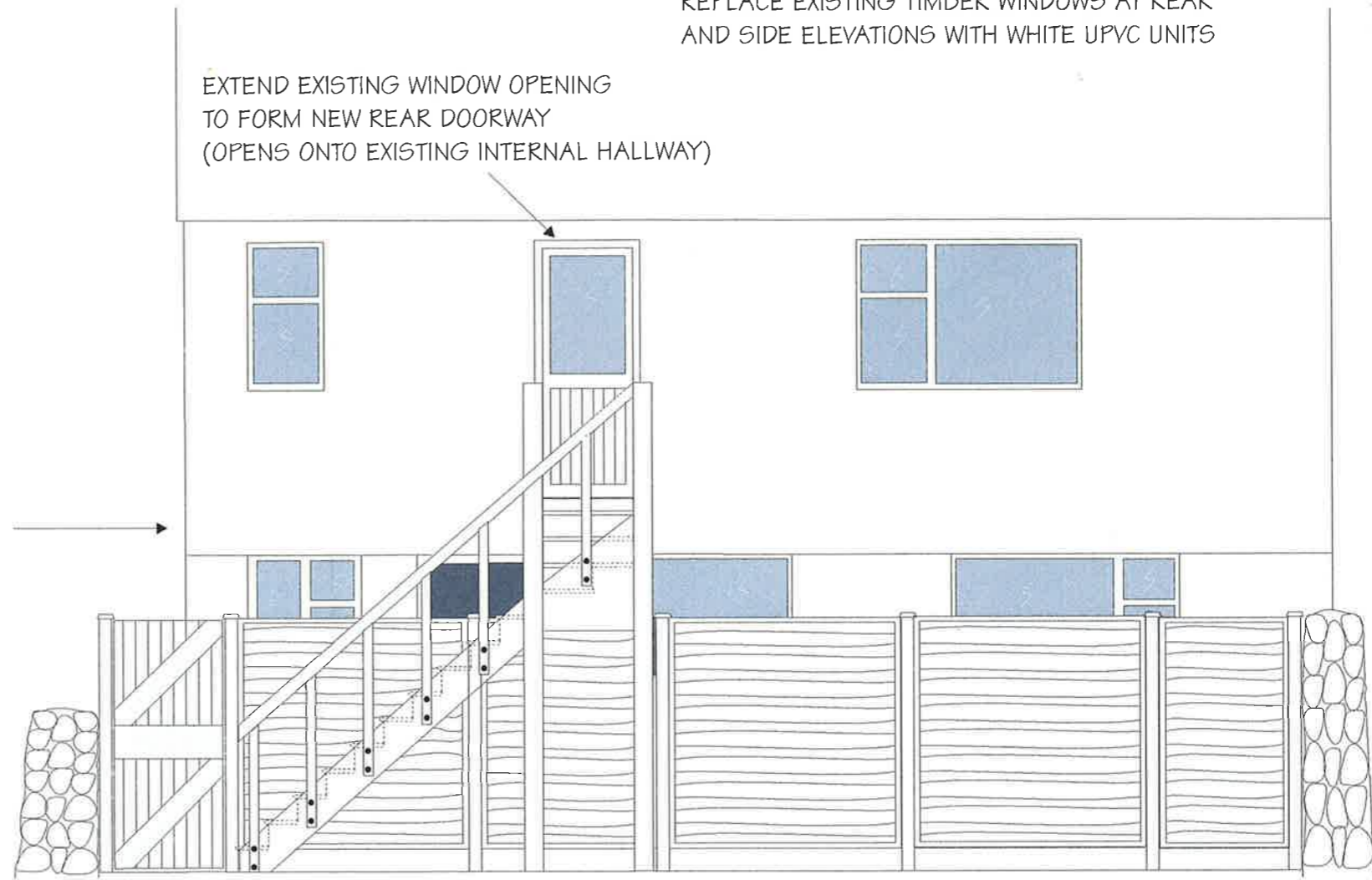

EXISTING GARDEN WALL

PROPOSED EXTERNAL OPEN TREAD STAIRS,  
FROM EXISTING CONCRETE PATIO TO DOOR AT  
FIRST FLOOR

2 METRE HIGH PANEL FENCE  
ALONG EXISTING CONCRETE PATIO

EXISTING GARDEN WALL

REAR ELEVATION

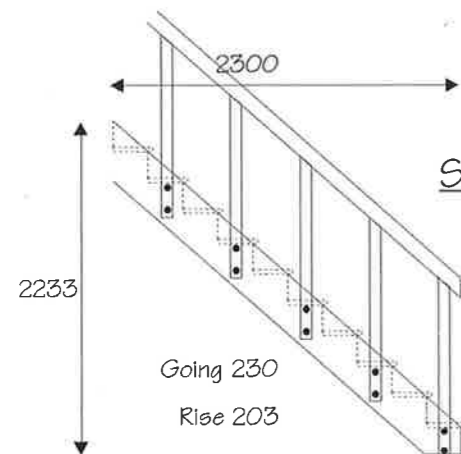

STAIR DETAIL

SCALE 1:50

RECEIVED BY THE  
PLANNING DEPARTMENT  
21 AUG 2015

IP-95-070

