

P.4926

SCOTSVILLE, PORTHCESSA ROAD, ST. MARYS, ISLES OF SCILLY

EXISTING LAYOUT AT FIRST FLOOR LEVEL

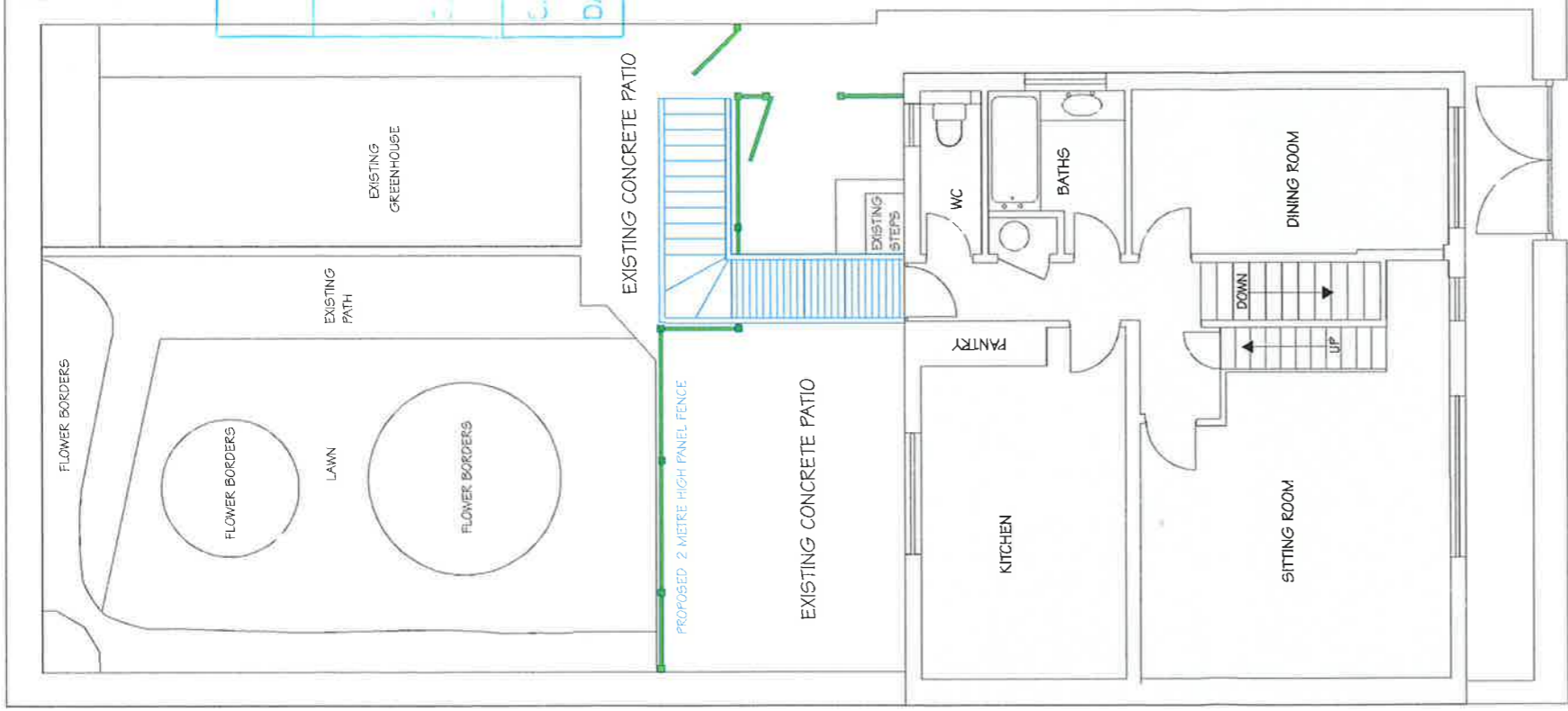

PORTHCESSA ROAD

SCALE 1:100

COUNCIL OF THE ISLES OF SCILLY

Planning Department

PLANNING PERMISSION

GRANT

Subject to Conditions (if any) Specified on Decision Notice. Development to be Commenced within 3 years.

SIGNATURE

A. M. Adams, MBE

DATE OF DECISION

6/7/01

APPN. No P4926

SITE PLAN

