

Notes

1. This drawing has been prepared in accordance with the scope of RPS's appointment with its client and is subject to the terms and conditions of that appointment. RPS accepts no liability for any use of this document other than by its client and only for the purposes for which it was prepared and provided.
2. If received electronically it is the recipient's responsibility to print to correct scale. Only written dimensions should be used.
3. This drawing should be read in conjunction with all other relevant drawings and specifications.

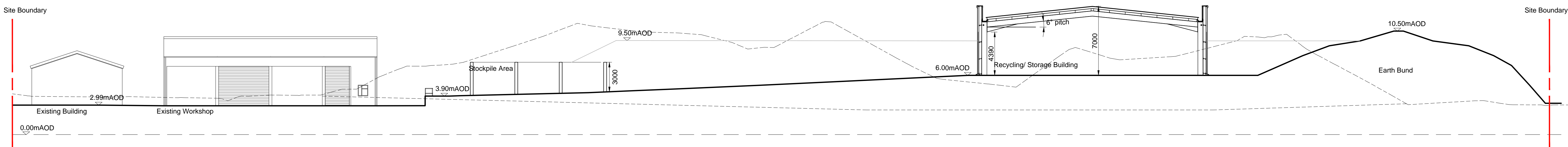

Section A - A  
Scale 1:200

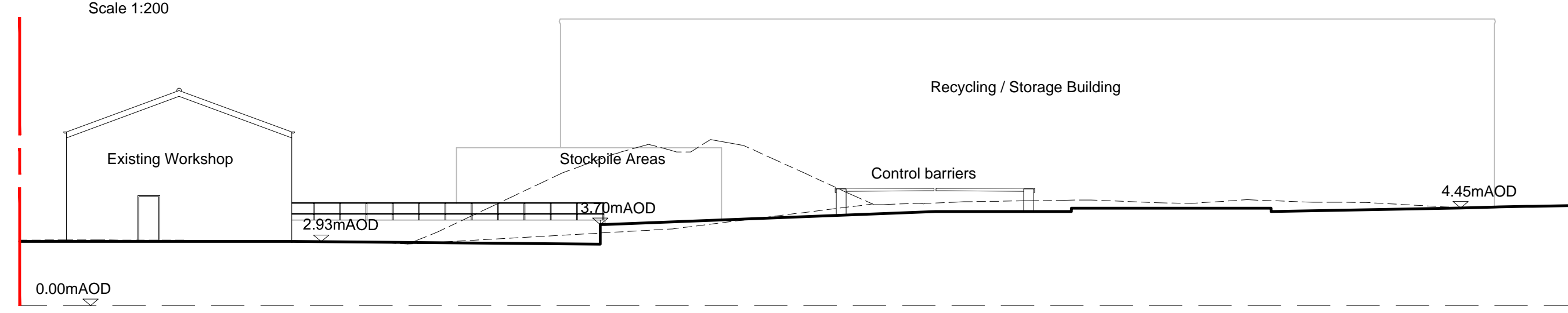

Section B - B  
Scale 1:200

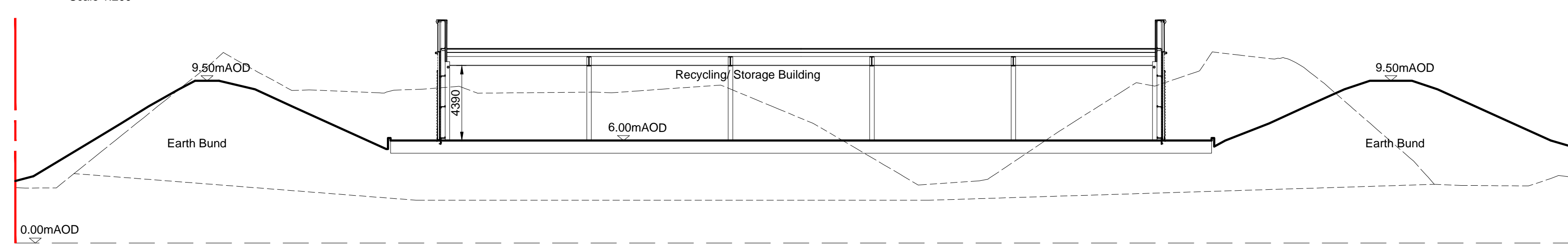

Section C - C  
Scale 1:200

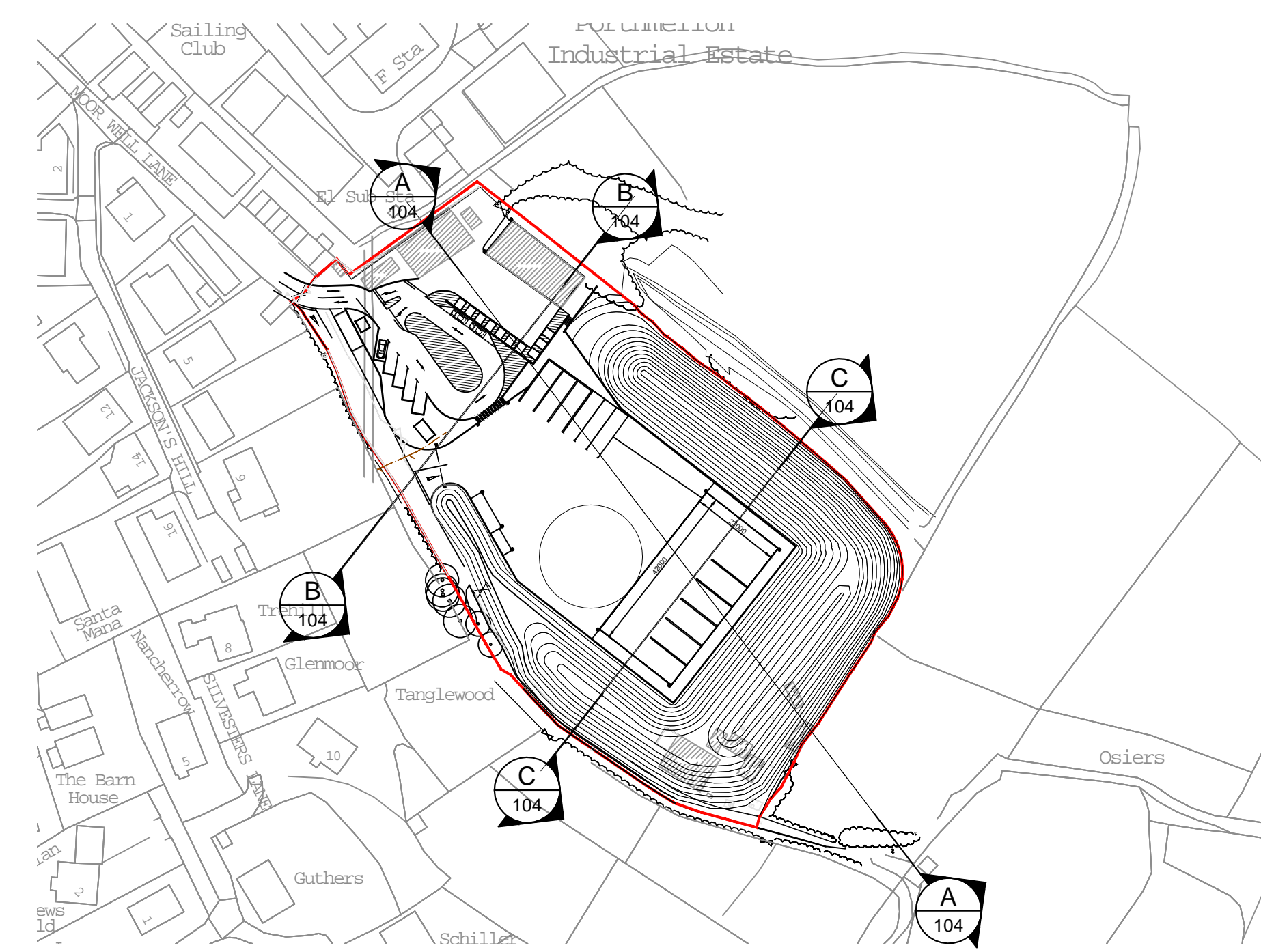

Key Plan  
Scale 1:1250

Note: Existing information referenced from the below drawings:

Topographical Survey  
03263 00001 19 001 0 Moorwell\_Topo 1109.dwg

Existing Site Sections  
SLR Environmental Permit Cross Sections 002 Rev 0

This drawing should be read in conjunction with proposed drawings

Engineer layout Phase 2 ref JKK8520\_06 Rev A

External works layout ref JKK8520\_07 Rev A

Rev	Description	By	Ckd	Date
A	Site sections updated to suit latest site levels received 03.07.15 ref JKK8520_07 Rev A	ASW	AT	10.07.15



Sherwood House,  
Sherwood Avenue, Newark, Nottinghamshire, NG24 1QQ  
T: +44 (0)1636 605 700 E: rpsnewark@rpsgroup.com

Client

Project Porthmellon Waste Management Facility,  
St. Mary's, Isles of Scilly

Title Proposed Site Sections

Status Preliminary	Scale 1:200 @A1	Date Created 17.11.14
Project Leader TP	Drawn By ASW	Checked by AT

Drawing Number NK018005_104	Rev A
-----------------------------	-------