

RECEIVED BY THE
PLANNING DEPARTMENT
05 AUG 2015

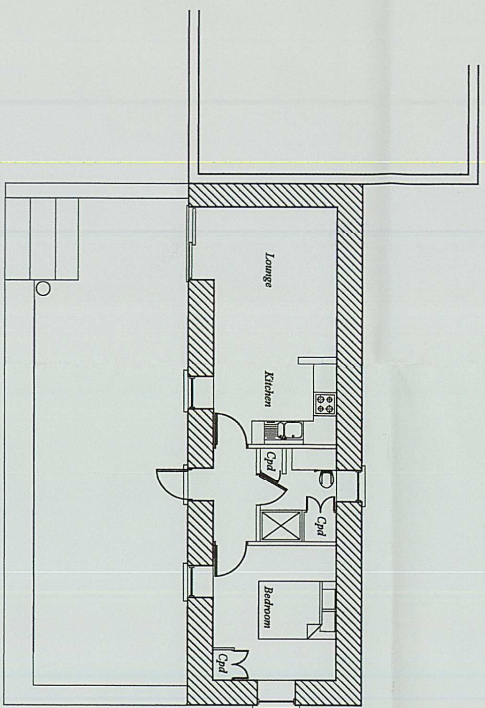

P-15-062

*South Tinks
Holy Vale
St. Mary's
Isles of Scilly*

*Existing
Dwelling*

Miss N Banfield

N.B.-No measurements to be scaled from this drawing unless specified. Whilst all efforts are made to insure accurate measurements any discrepancies should be reported immediately to the architect.

Date - July 2015
Amended -
Scale - 1 : 100

PAUL OSBORNE
CARY THOMAS
ST. MARY'S, ISLES OF SCILLY
TR21 0PT Tel (01720) 43066
Email: paul@saikscilly.com

ST-ED-1A