

To brattice system to be agreed with building insp

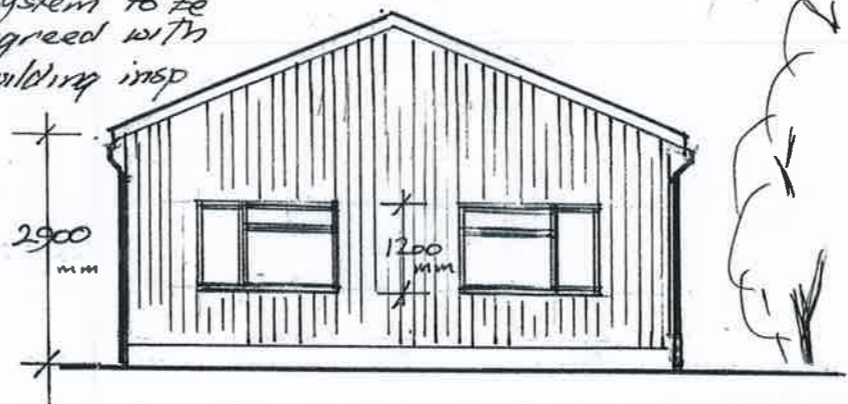

NORTH ELEVATION

To Storage to be agreed with Building Inspector for re-use for animals.

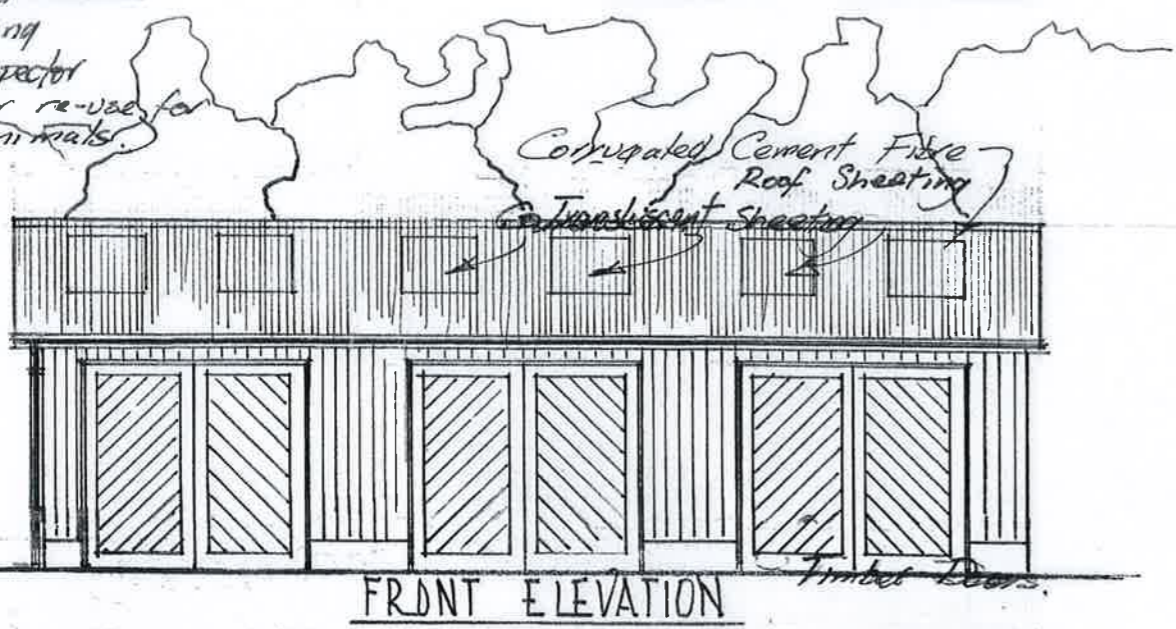

FRONT ELEVATION

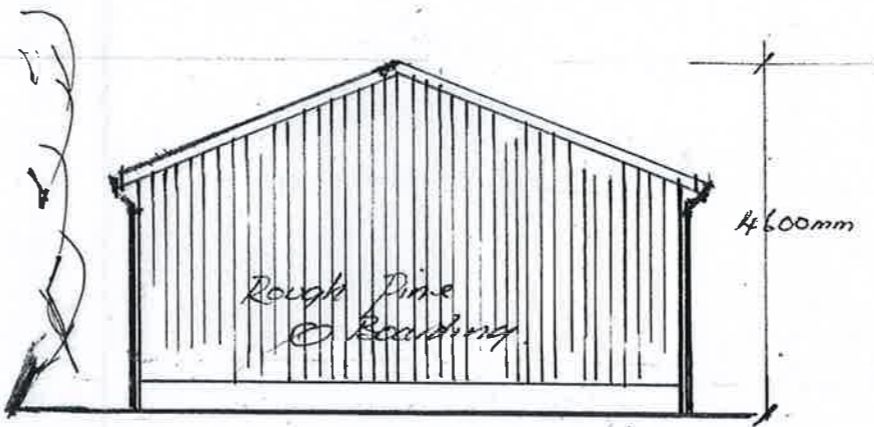

SOUTH ELEVATION

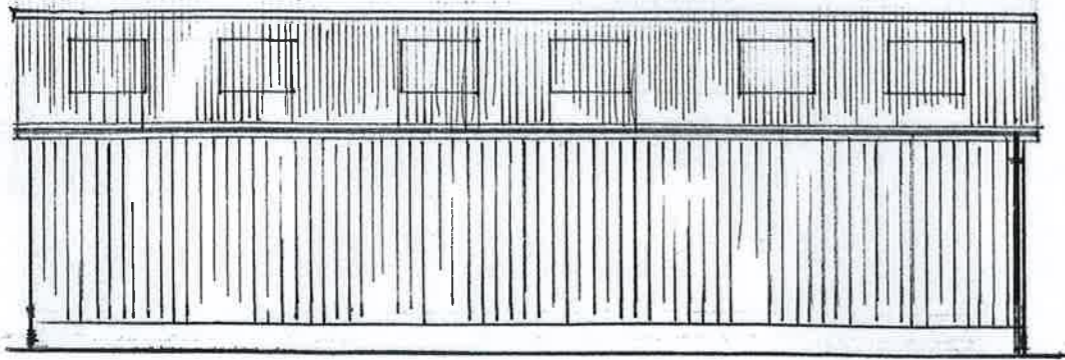

REAR ELEVATION

PROPOSED
 AGRICULTURAL BUILDING
 at
 GARRISON FARM
 GARRISON ST. MARY'S
 for
 MRS J. BURROW'S

Amended
 05 JAN 2016
 Plans

DATE - OCTOBER 2015
 AMENDED JAN 2016
 SCALE - 1:100

T.J. HIRON MRICS
 CLOWDISLEY ST MARYS
 ISLES of SCILLY

terry.hiron@virgin.net

GF - IS - 1A