

NORTH ELEVATION

PROPOSED
 AGRICULTURAL BUILDING
 at
 GARRISON FARM
 GARRISON ST. MARY'S
 for
 MRS J. BURROWS

P-15-086

RECEIVED BY THE
 PLANNING DEPARTMENT
 13 OCT 2015

PLAN

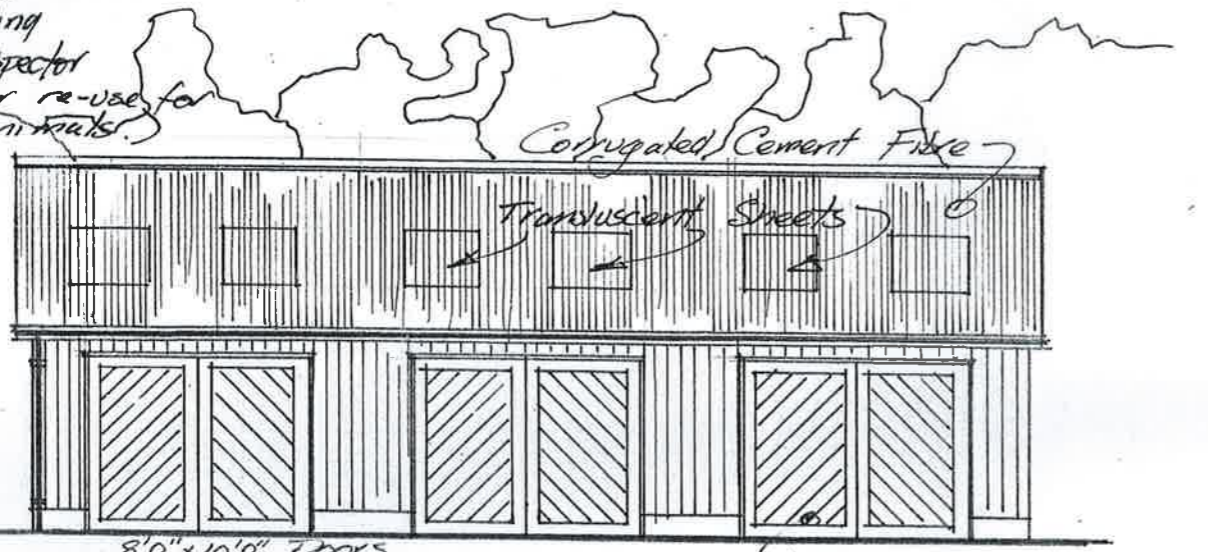

FRONT ELEVATION

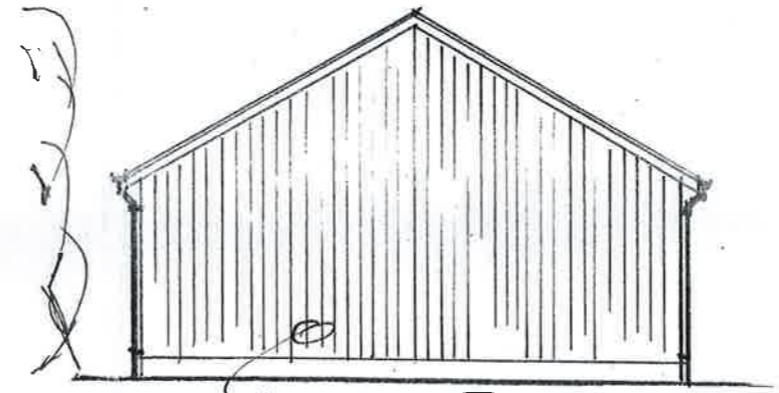

SOUTH ELEVATION

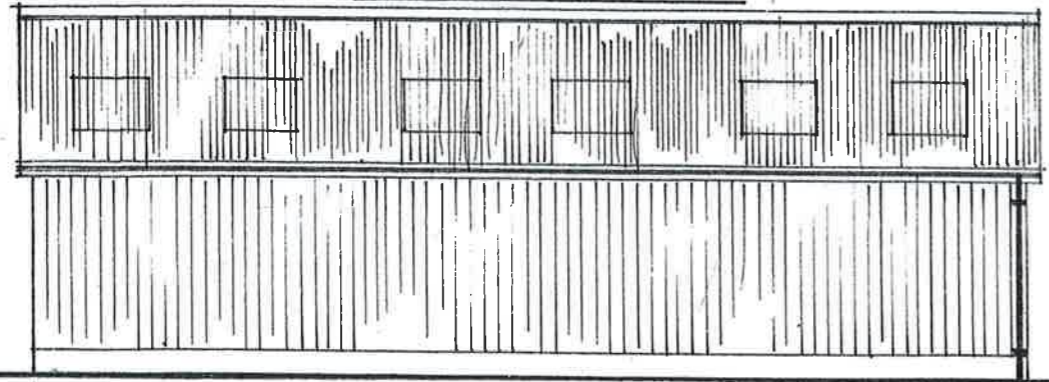

REAR ELEVATION

DATE - OCTOBER 2015

SCALE - 1:100

T.J. HIRON MRICS
 CLOWDISLEY ST MARYS
 ISLES of SCILLY

terry.hiron@virgin.net

GF - IS - 1