

RECEIVED BY THE
PLANNING DEPARTMENT
25 NOV 2015

*10, Parsons
Field,
St. Mary's
Isles of Scilly*

*Existing
Dwelling*

Mr S Hicks

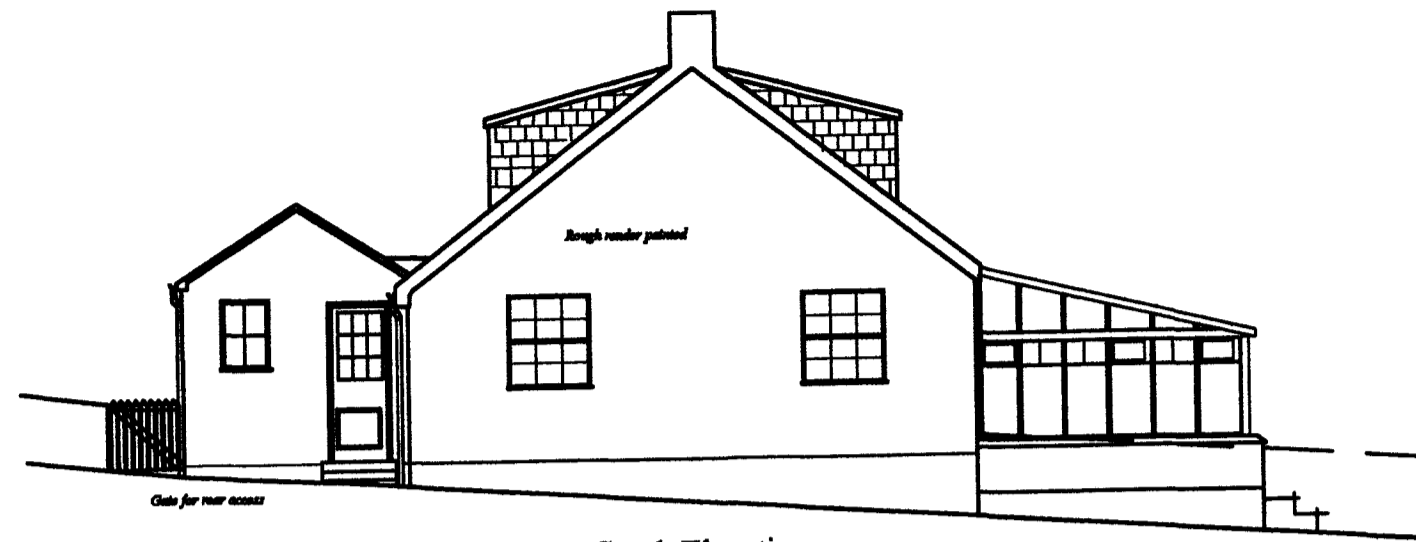

South Elevation



East Elevation



9, Parsons Field
Planning passed but not yet
constructed

10, Parsons Field
Proposed Elevation

West Elevation

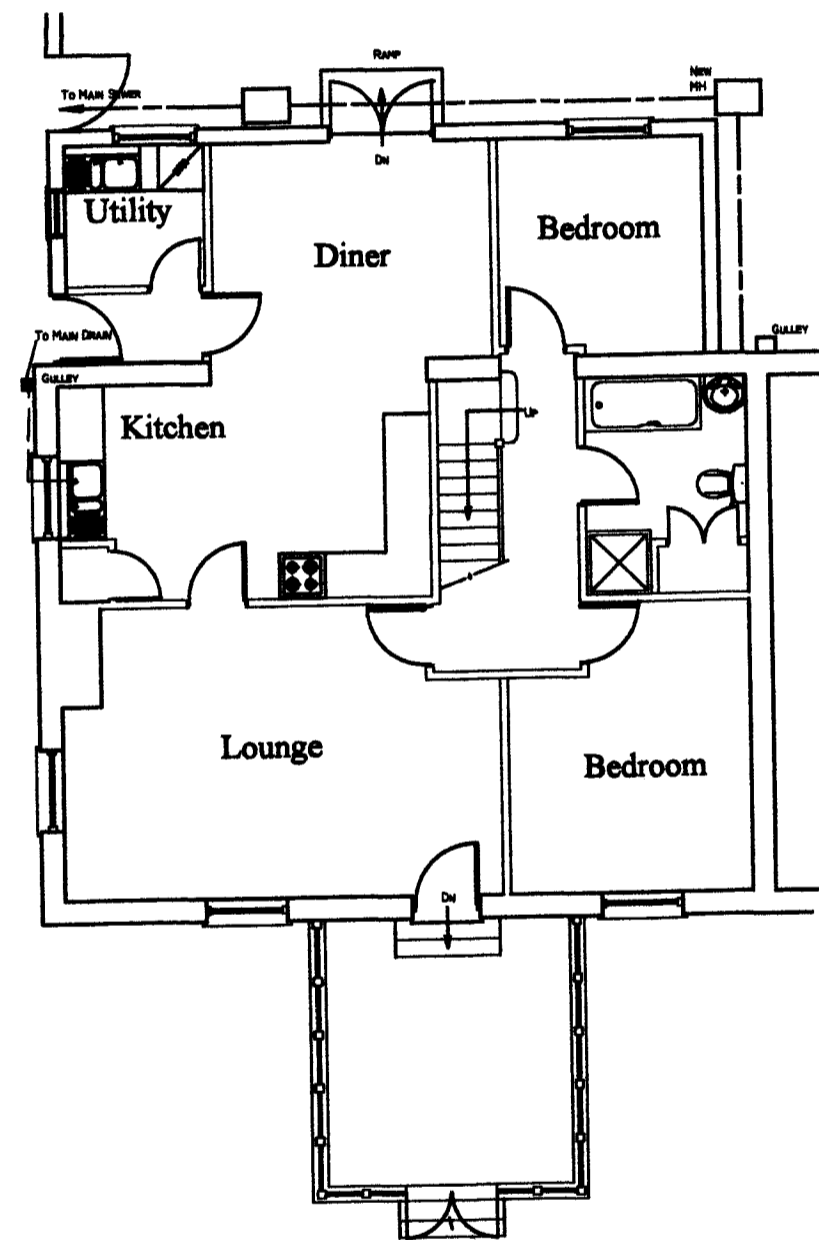

Ground Floor Plan

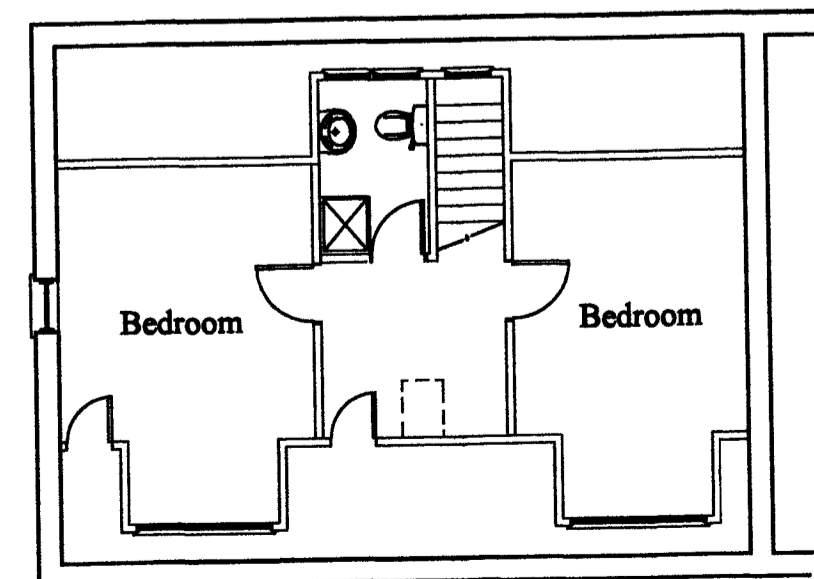

First Floor Plan

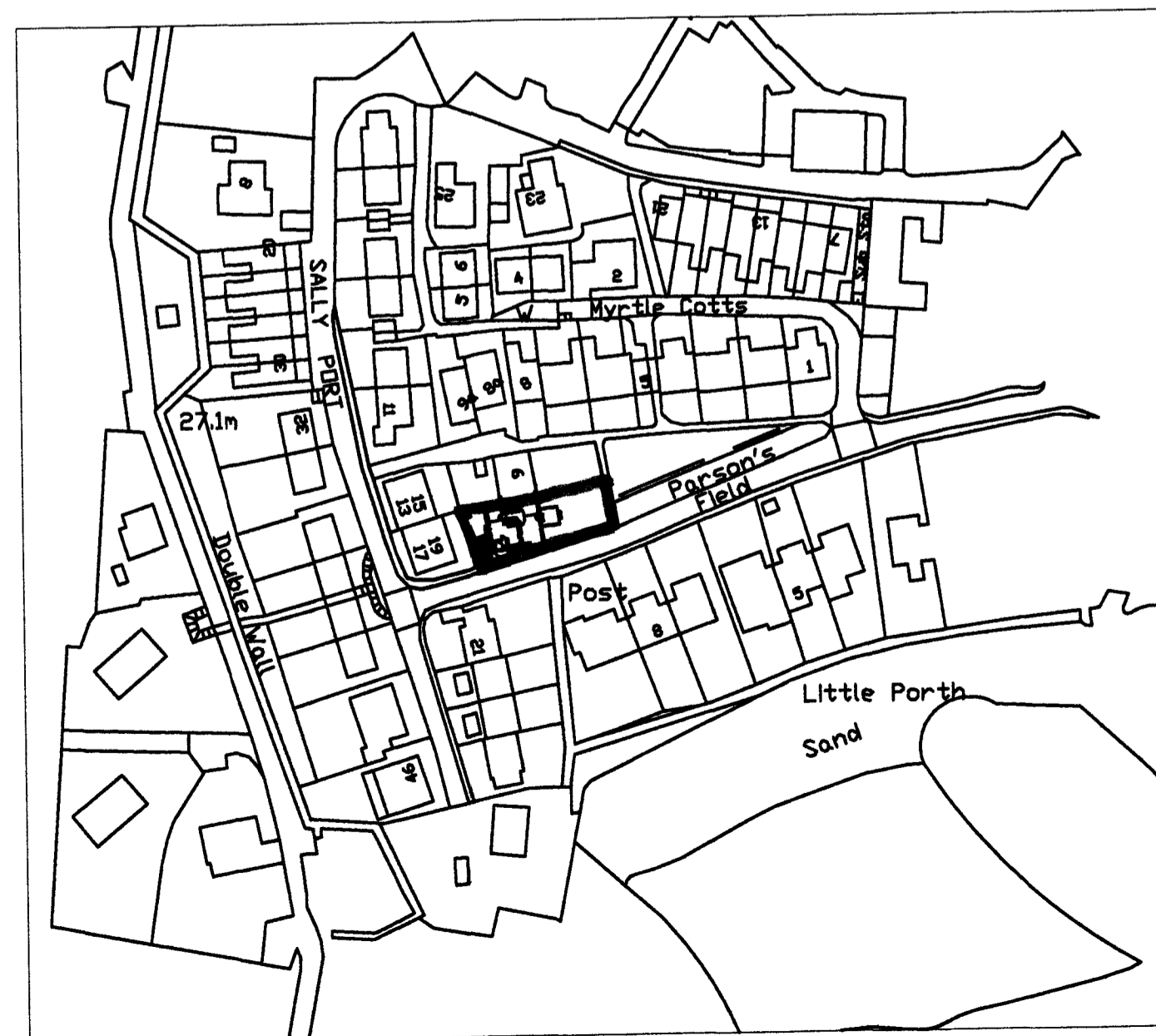

SCALE 1:1250

Date - November 2015
Amended -
Scale - 1 : 100

PAUL OSBORNE
CARN THOMAS
ST. MARY'S, ISLES of SCILLY.
TR21 0PT Tel (01720) 423066
Email: paul@sailsilly.com

PF-ED-15