

P-15-101

RECEIVED BY THE
PLANNING DEPARTMENT
25 NOV 2015

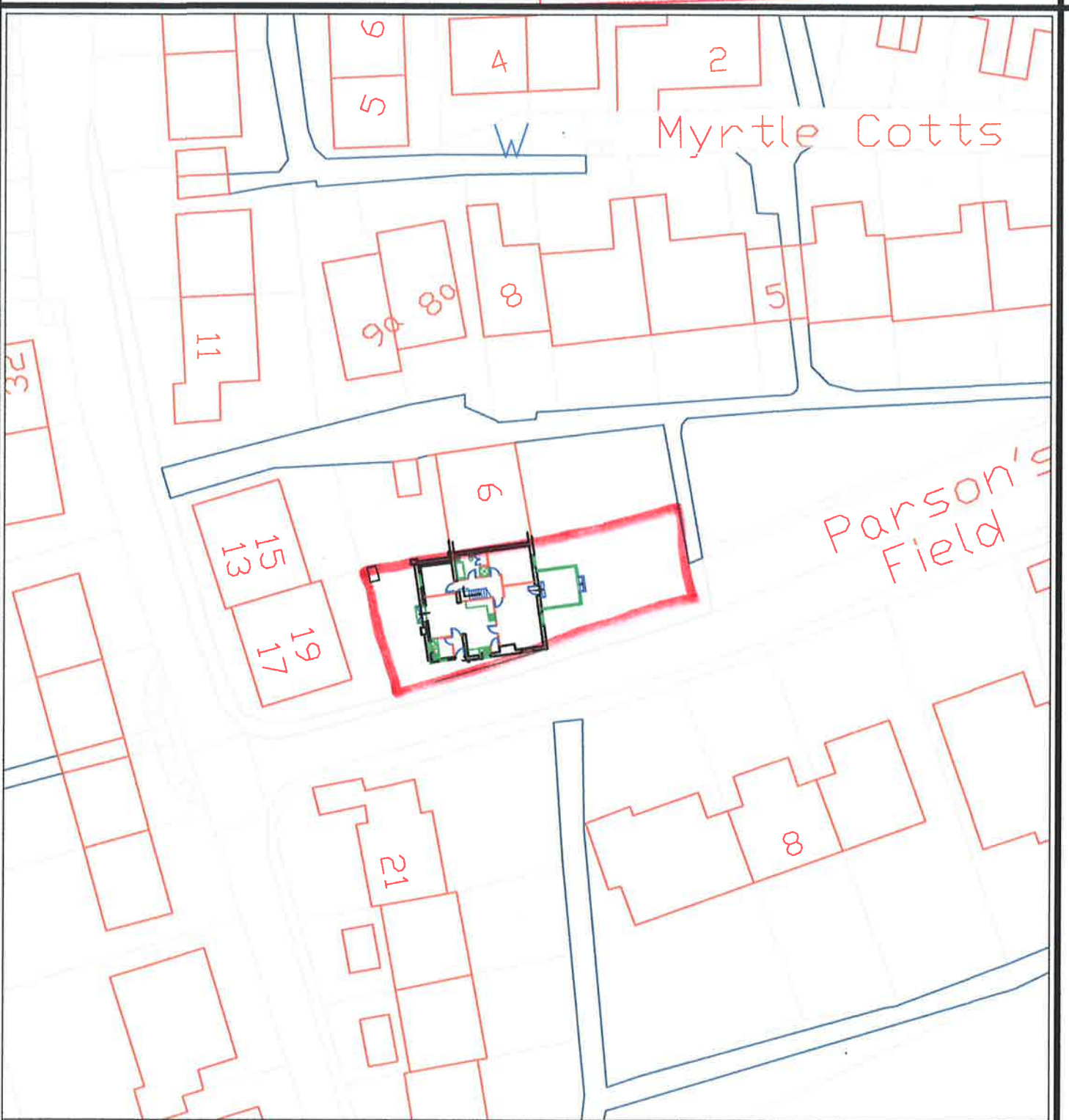

*10, Parsons Filed
St, Mary's
Isles of Scilly*

Mr S Hicks

Date - November 2015
Amended -
Scale - 1 : 500

PAUL OSBORNE
CARN THOMAS
ST. MARY'S, ISLES of SCILLY.
TR21 OPT Tel (01720) 423066
Email: paul@sailscilly.com

Site Plan