P-16-006

RECEIVED BY THE PLANNING DEPARTMENT
25 JAN 2016

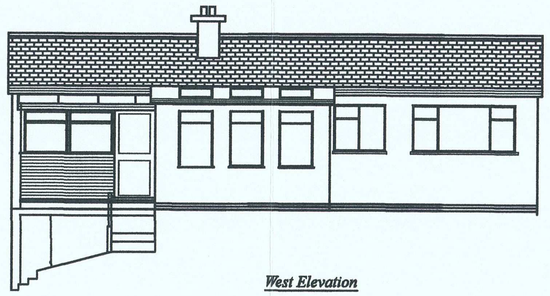

West Elevation

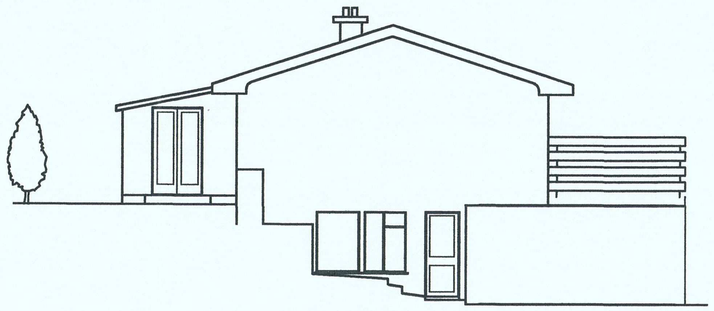

South Elevation

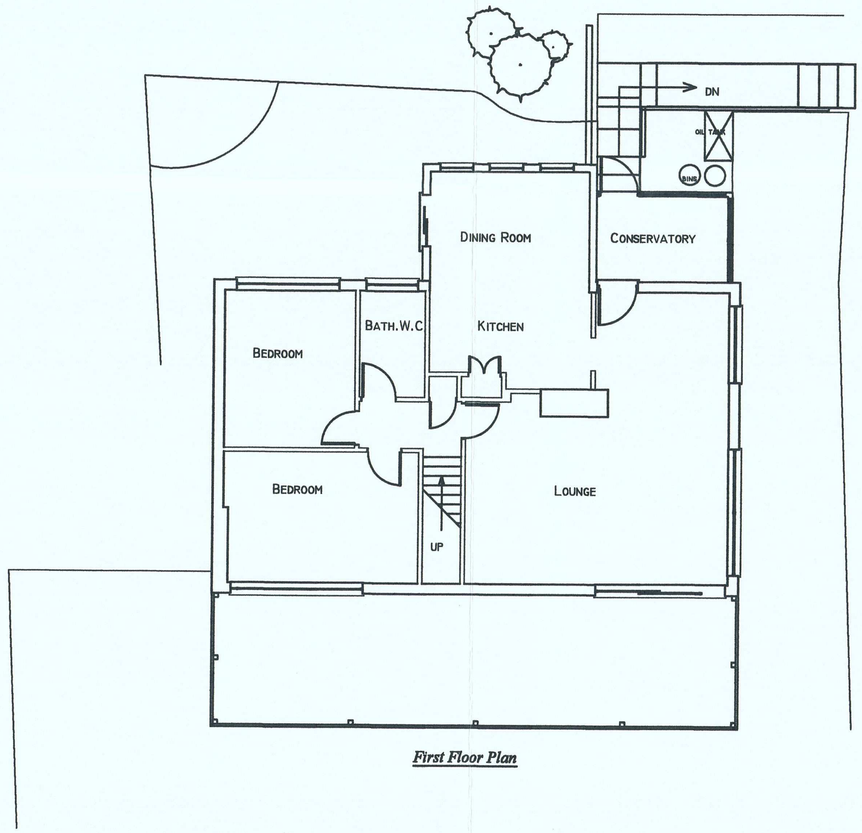

First Floor Plan

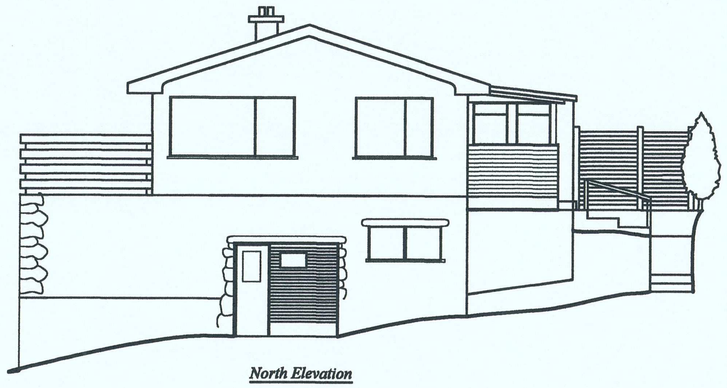

North Elevation

Cannon House
Jacksons Hill
St. Mary's
Isles of Scilly

Existing Building

Mrs J Pritchard

Date - January 2015
Amended -
Scale - 1 :100

PAUL OSBORNE
CARN THOMAS
ST. MARY'S, ISLES of SCILLY.
TR21 0PT Tel (01720) 423066
Email: paul@sailscilly.com

N.B.-No measurements to be scaled from this drawing unless specified. Whilst all efforts are made to insure accurate measurements Any discrepancies should be reported immediately to the architect.

CH-JP-EB1