

NEWMAN HOUSE (ANNEXE) ELEVATIONS

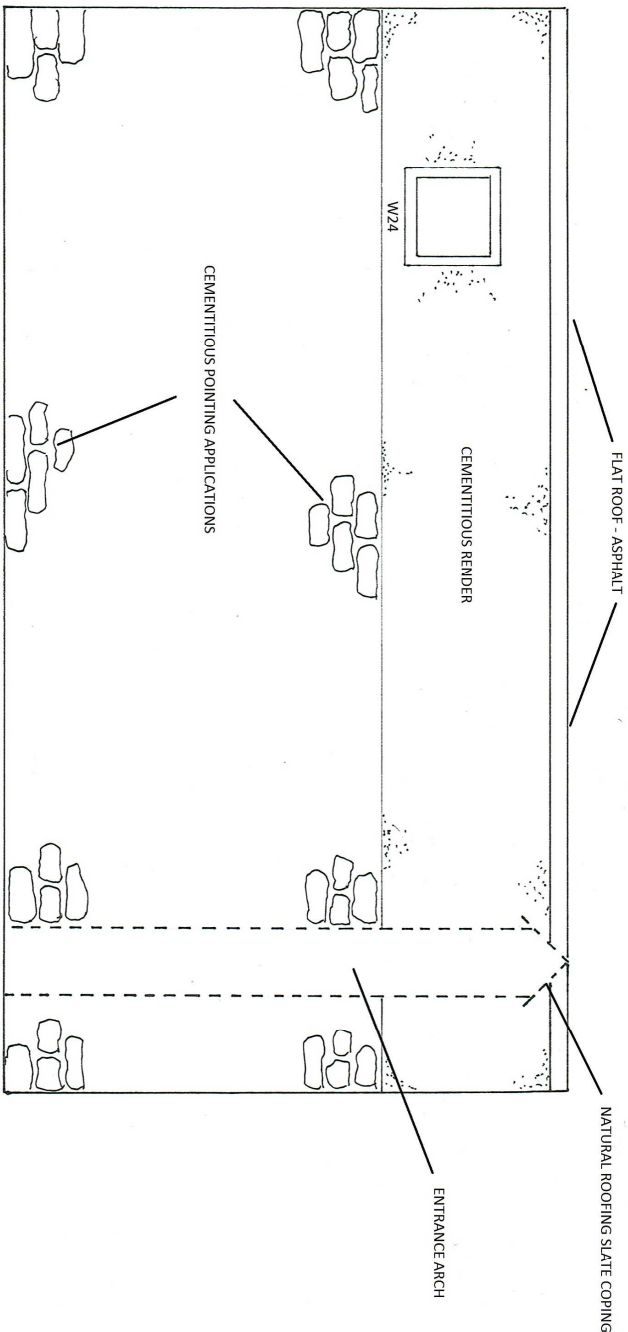
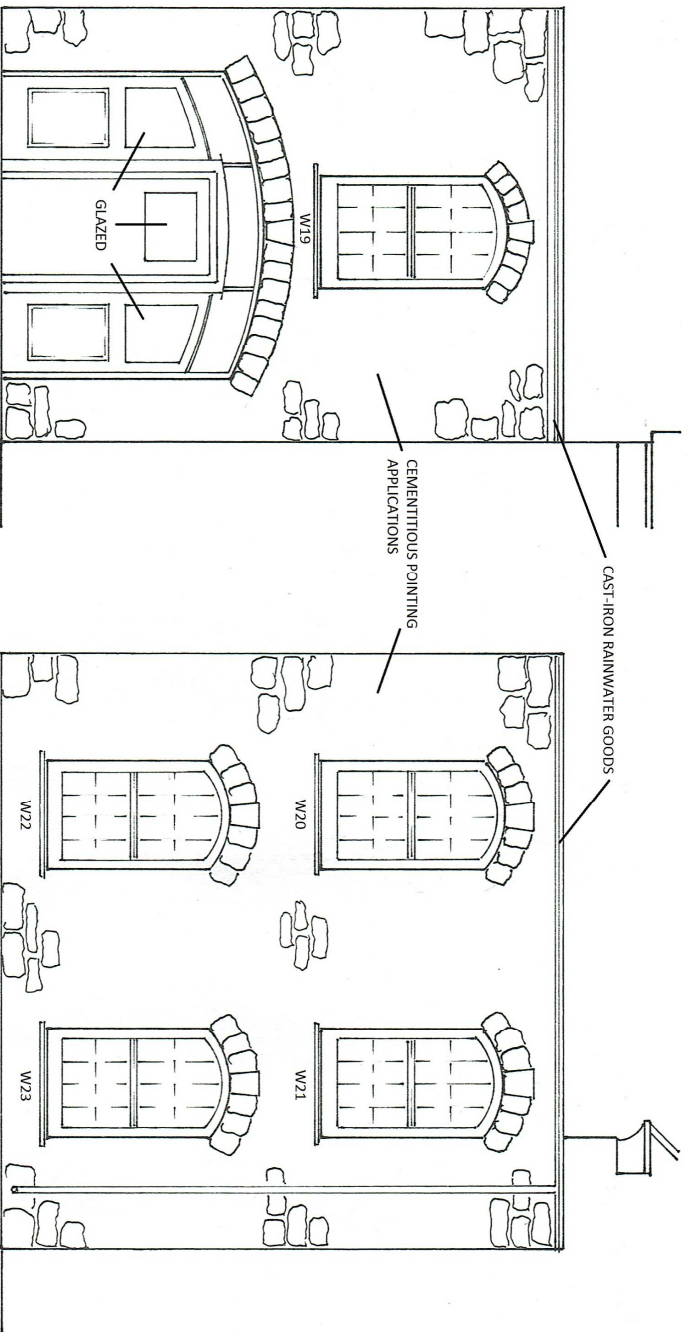

Notes:

1. ALL ELEVATIONS - REMOVE CEMENTITIOUS POINTING APPNS
2. SOUTH ELEVATION-REMOVE CEMENTITIOUS RENDER
3. ASPHALT ROOF TO BE FULLY INSPECTED
4. CAST-IRON GOODS TO REMAIN IN SITU THROUGH-OUT WORKS
5. ENTRANCE ARCHWAY (to be addressed at a later phase)
- 6.
- 7.
- 8.
- 9.
- 10.
- 11.
- 12.

Additional Information:
 ALL PROPOSED WORKS REF TO: HERITAGE ASSESSMENT- PROPOSAL/S
 ALL MEASUREMENTS TO BE CHECKED ON SITE

DRAWING / REF NO: NH/10516/ANNEXE-ELEVS/02

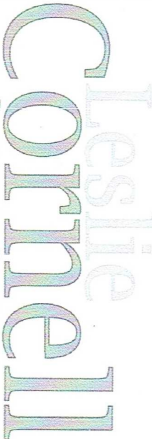
Leslie Cornell
 BUILDING RESTORATION LTD

CUSTOMER NAME: LABISSA WAKEFIELD & CYNTHIA RICKMAN
 SITE ADDRESS: NEWMAN HOUSE, THE GARRISON, ST MARYS, TR21 0LS
 DATE DRAWN: NOVEMBER 2016
 SCALE: 1:50
 DRAWN BY: LESLIE CORNELL
www.cornellcob.co.uk