

# NORTH ELEVATION

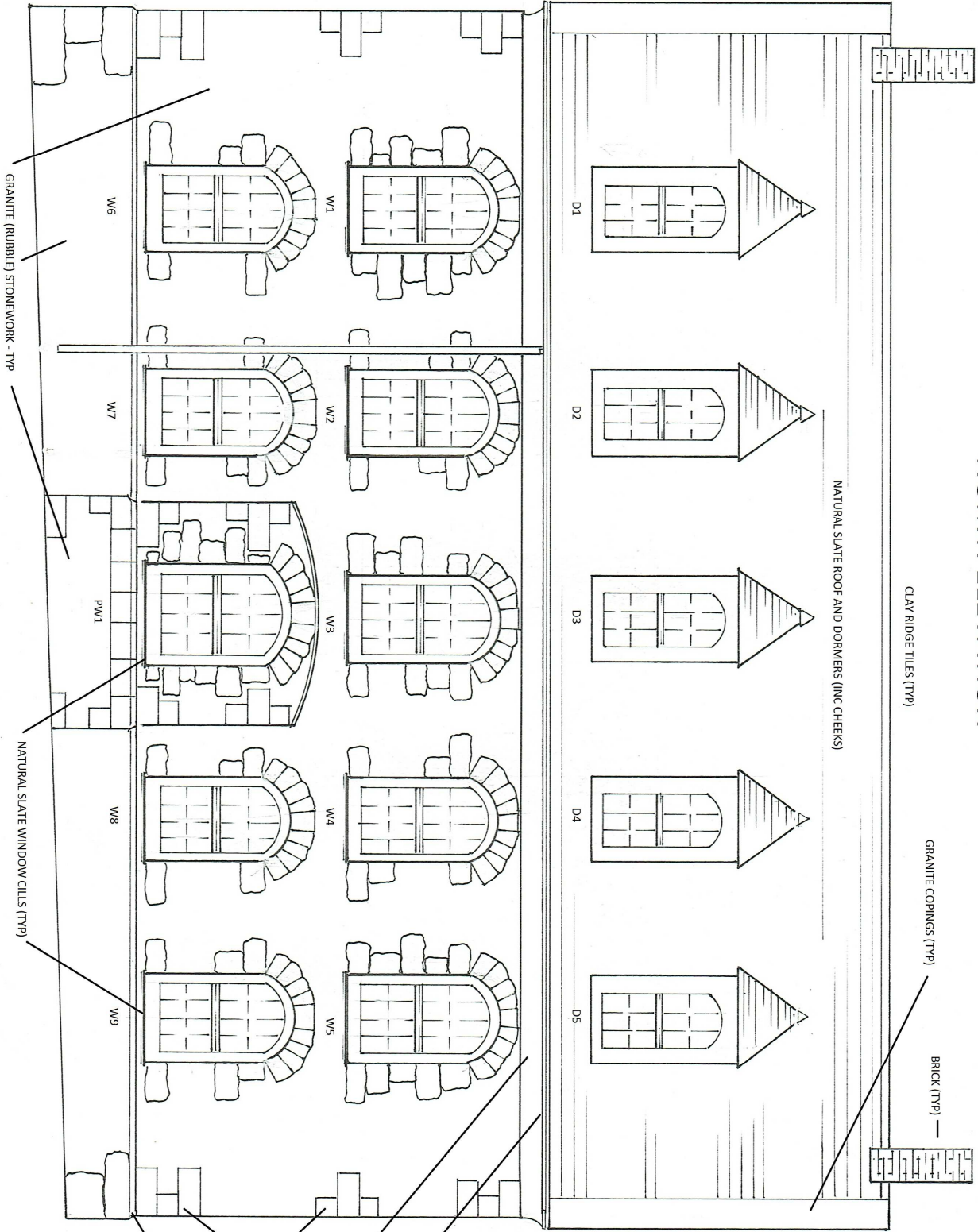

**Notes:**

1. Existing jointing applications [to all stonework] is cementitious
2. All weather flashings to be inspected - inc parapet copings and ridge
3. Cast-iron rainwater systems to be cleaned and inspected
4. D1 - D5 In situ restoration/decoration to sashes and frames
5. D1 - D5 Hipped Dormers-Inspection of slates, valleys & ridges
6. W1 - W9 (as Item 4)
7. PW1 (as Item 4)
- 8.
- 9.
- 10.
- 11.
- 12.

Additional Information:  
 ALL MEASUREMENTS TO BE CHECKED ON SITE  
 ALL PROPOSED WORKS - REFER TO: HERITAGE ASSESSMENT PROPOSALS

DRAWING / REF No.: NH/10516/ELEV-NTH/01

**Leslie Cornell**  
 BUILDING RESTORATION LTD

CUSTOMER NAME: LANISSA WAKEFIELD & CYNTHIA RICKMAN  
 SITE ADDRESS: NEWMAN HOUSE, THE GARRISON, ST MARYS, TR21 0LS  
 DATE DRAWN: NOVEMBER 2016  
 SCALE: 1:50  
 DRAWN BY: LESLIE CORNELL

www.cornellcob.co.uk