

# WEST ELEVATION (PROPOSED)

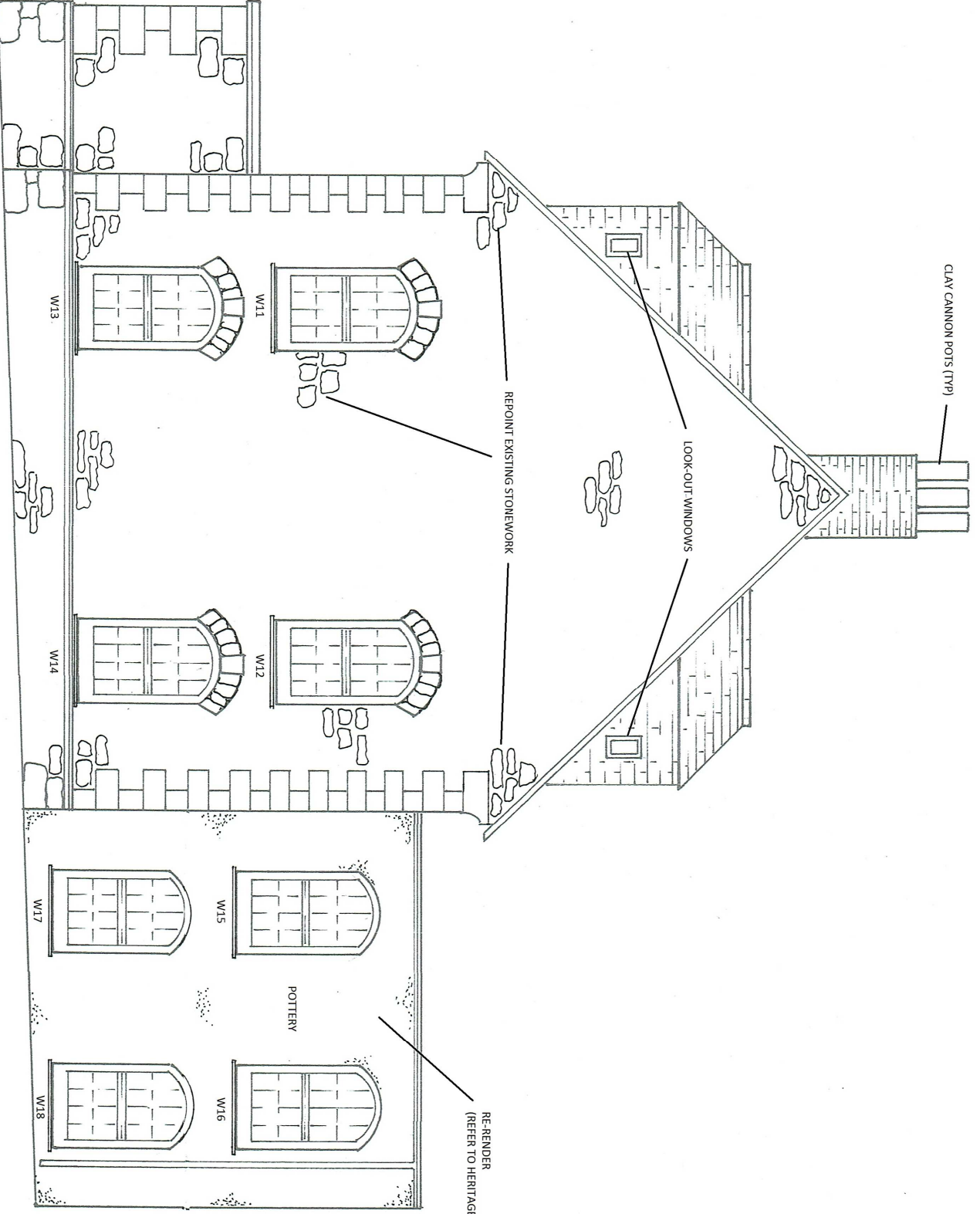

**Notes:**

1. REPOINT ALL EXPOSED STONEMWORK - REF TO: HERITAGE ASSM'T
2. LOOK-OUT WINDOWS (X2) INSITU RESTORATION/DECORATION
3. W11 - W18 INSITU RESTORATION/DECORATION
- 4.
- 5.
- 6.
- 7.
- 8.
- 9.
- 10.
- 11.
- 12.

**Additional Information:**  
ALL MEASUREMENTS TO BE CHECKED ON SITE

RE-RENDER  
(REFER TO HERITAGE ASSESSMENT - PROPOSAL/S)

DRAWING / REF No: NH/10516/ELEV-WST/04



CUSTOMER NAME: LARISSA WAKEFIELD & CYNTHIA RICKMAN  
 SITE ADDRESS: NEWMAN HOUSE, THE GARRISON, ST MARYS, TR2 10LS  
 DATE DRAWN: NOVEMBER 2016  
 SCALE: 1:50  
 DRAWN BY: LESLIE CORNELL  
 www.cornellcoib.co.uk