

RECEIVED BY THE
PLANNING DEPARTMENT
13 OCT 2016

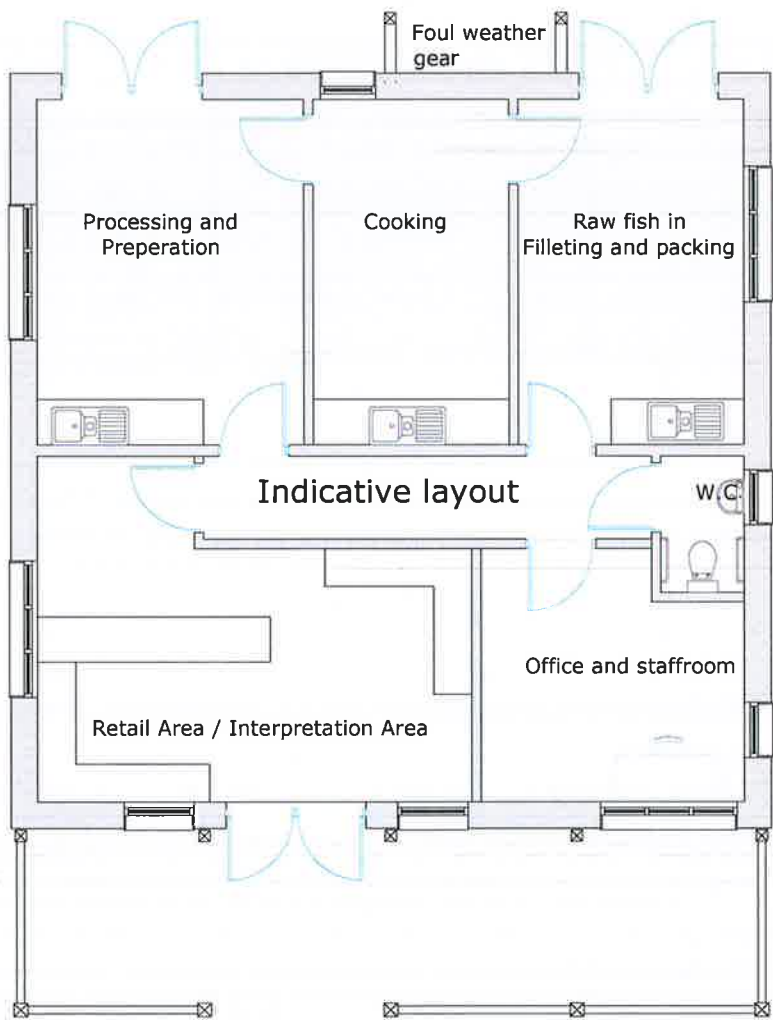

FLOOR PLAN

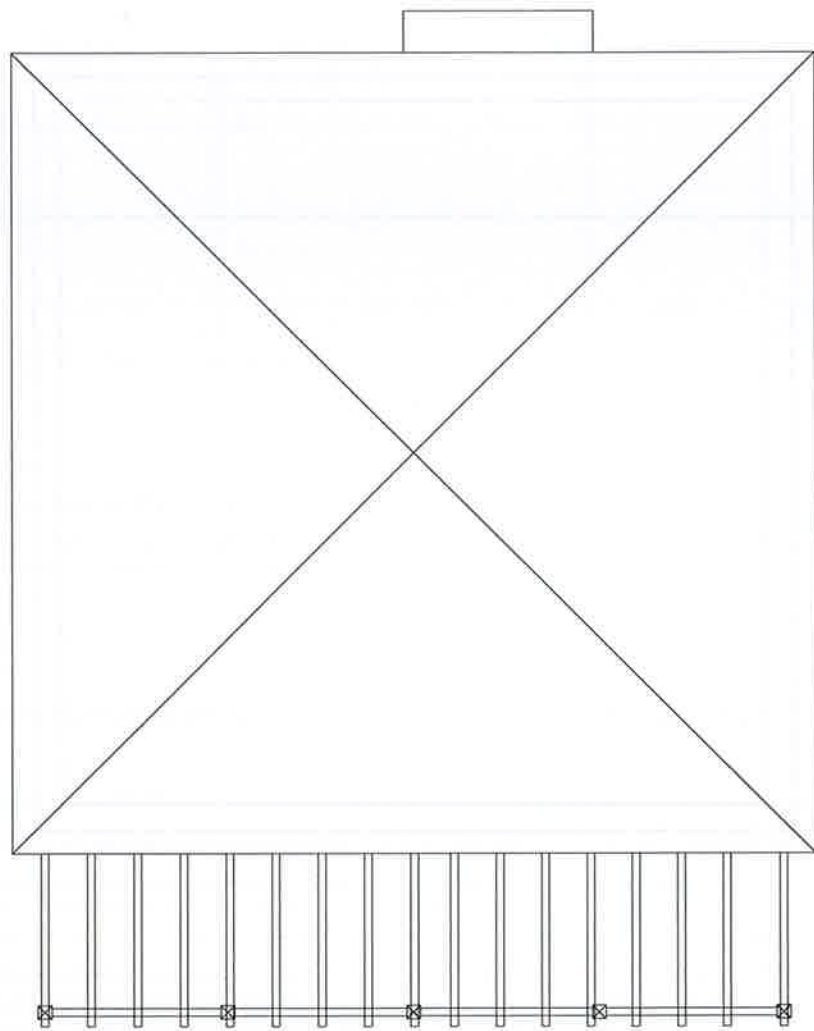

ROOF PLAN

PROPOSED MATRIALS:
Roof - Natural slate
Walls - British Larch horizontal cladding
Windows / Doors - Painted timber joinery
Rainwater goods - Lindab Aluminumn or Galvanised (metal finish)

Approved
22 NOV 2016
Plans

Any Discrepancies - Please feed back to Framelines
Planning Drawings - NOT FOR CONSTRUCTION OR FABRICATION

1:100 (On A3)



Framelines
TIMBER ARCHITECTURE

For: Island Fish Ltd
Project: Replacement Building / workspace
Kenythyn
Bryher
Isles of Scilly
TR23 0PR

DRAWING NO
P 002

TITLE
Proposed Plans

REV
A

DATE
12/10/2016

SCALE
**1:100
(on A3)**

PLANNING

RECEIVED BY THE
PLANNING DEPARTMENT
13 OCT 2016



South Elevation

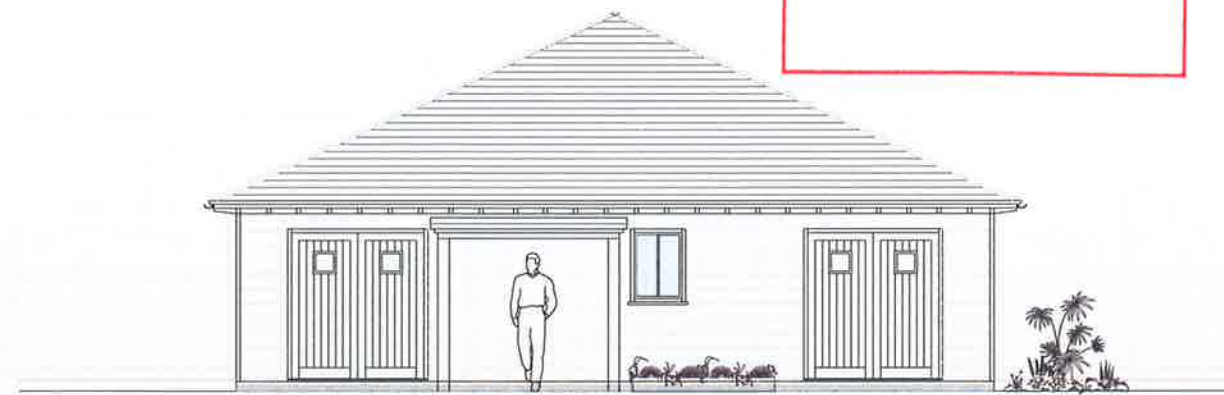

North Elevation



East Elevation



West Elevation

PROPOSED MATERIALS:
Roof - Natural slate
Walls - British Larch horizontal cladding
Windows / Doors - Painted timber joinery
Rainwater goods - Lindab Aluminum or Galvanised (metal finish)

Floor level (to match existing)
shown by orange line approx
150mm above ground

Approved
22 NOV 2016
Plans

RECEIVED BY THE
PLANNING DEPARTMENT
13 OCT 2016

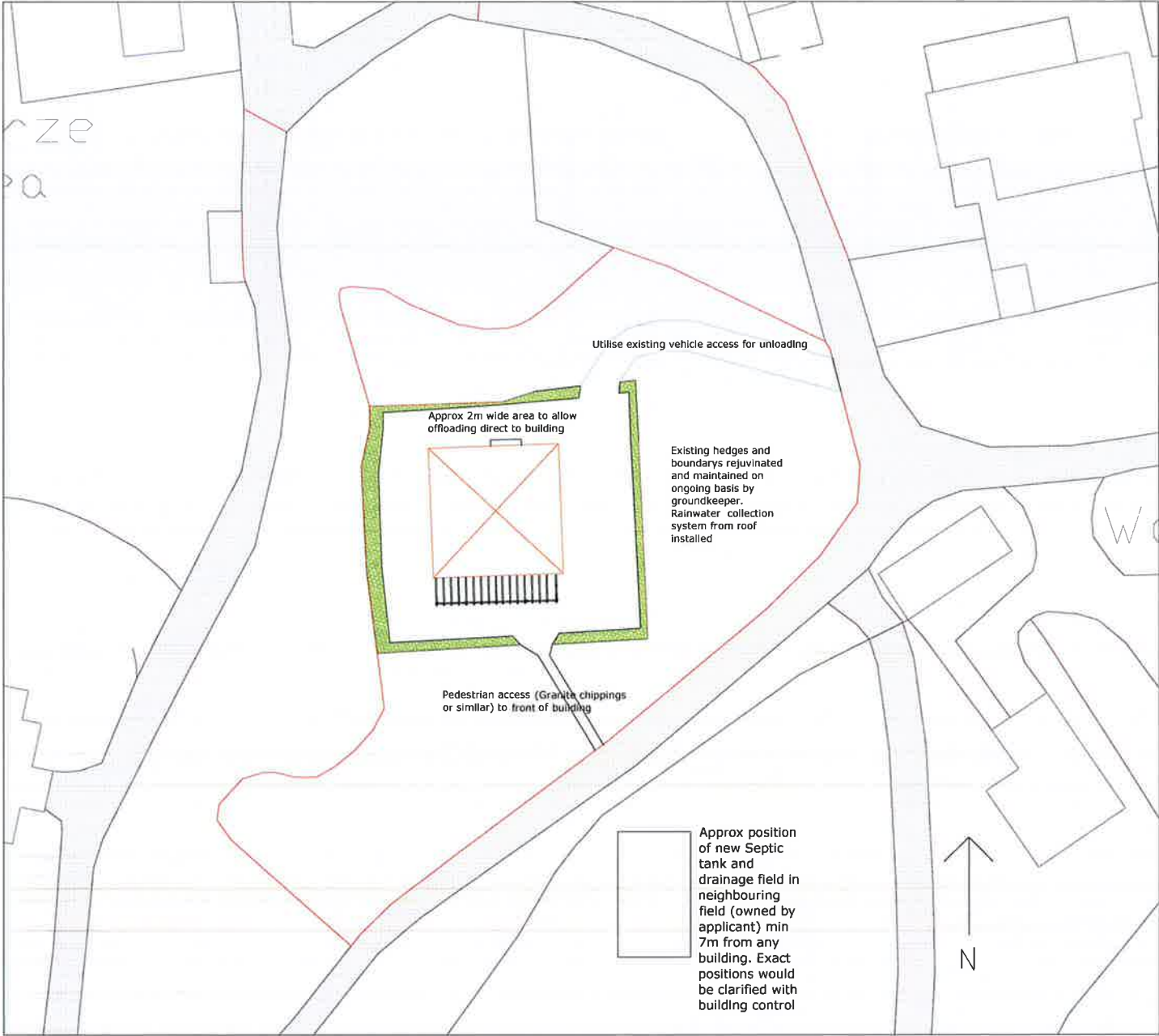

SITE PLAN (1:500)

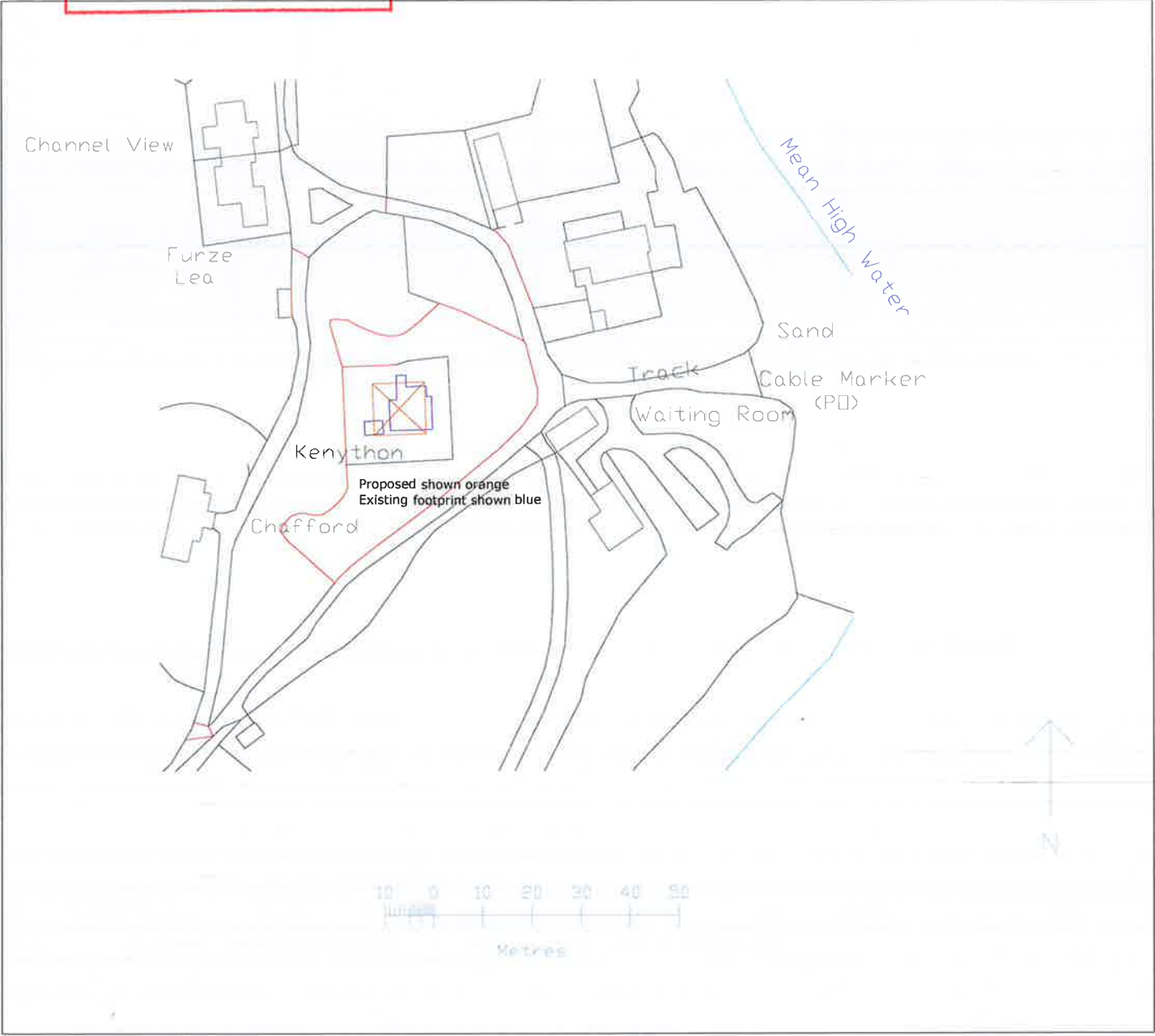

LOCATION PLAN (1:1250)

Approved
22 NOV 2016
Plans

Any Discrepancies - Please feed back to Framelines
Planning Drawings - NOT FOR CONSTRUCTION OR FABRICATION

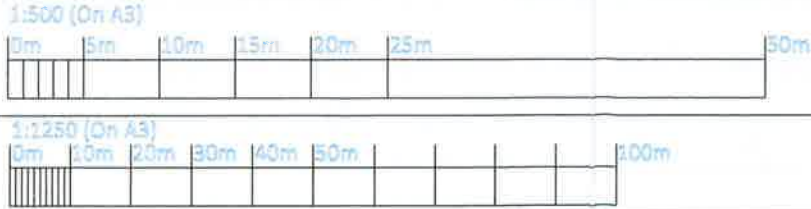

For: Island Fish Ltd
Project: Replacement Building / workspace
Kenython
Bryher
Isles of Scilly
TR23 0PR

DRAWING NO
P 001

TITLE
Site | Location Plans

REV
A

DATE
12/10/2016

SCALE
1:500 /
1:1250
(on A3)

PLANNING