

IP-17-050

APPROVED

By Craig Dryden at 3:44 pm, Aug 22, 2017

*2, Little Porth
St. Mary's
Isles of Scilly*

*Proposed Kitchen
Extension*

Mary Leathers

RECEIVED BY THE
PLANNING DEPARTMENT
22 JUN 2017

Date - May 2017

Amended -

Scale - 1 : 100

PAUL OSBORNE

CARN THOMAS

ST. MARY'S, ISLES of SCILLY.

TR21 0PT Tel (01720) 423066

Email: paul@sailscilly.com

ML-KE-1a

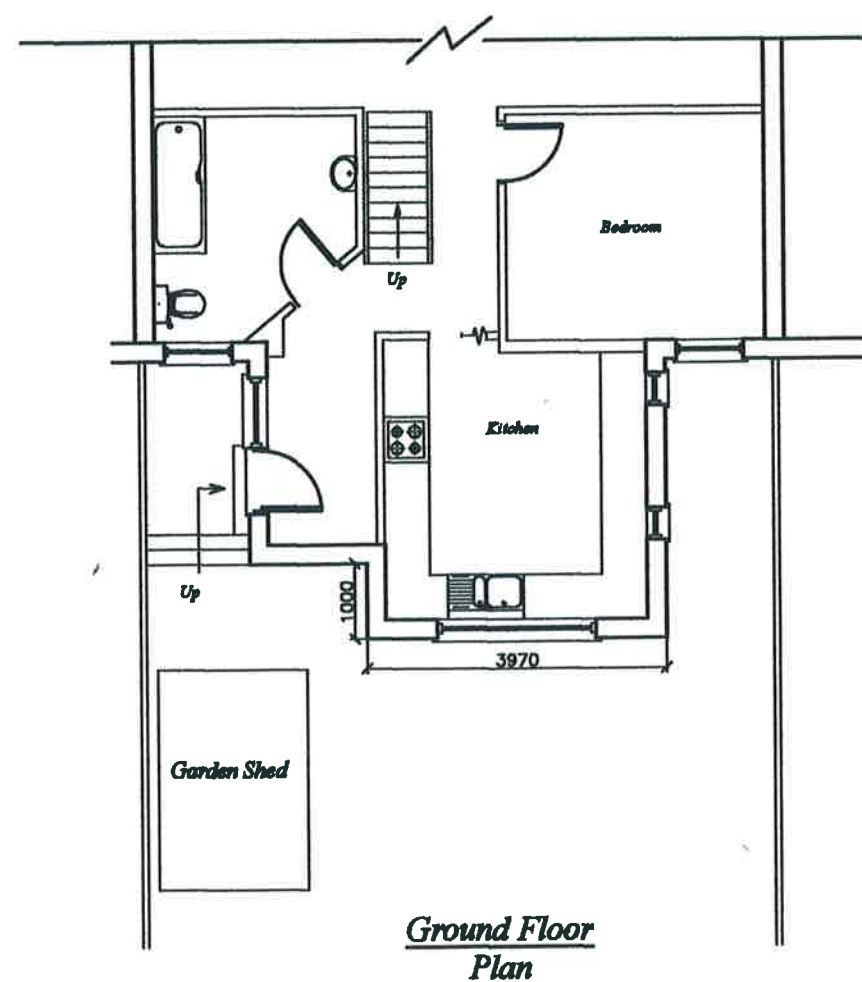
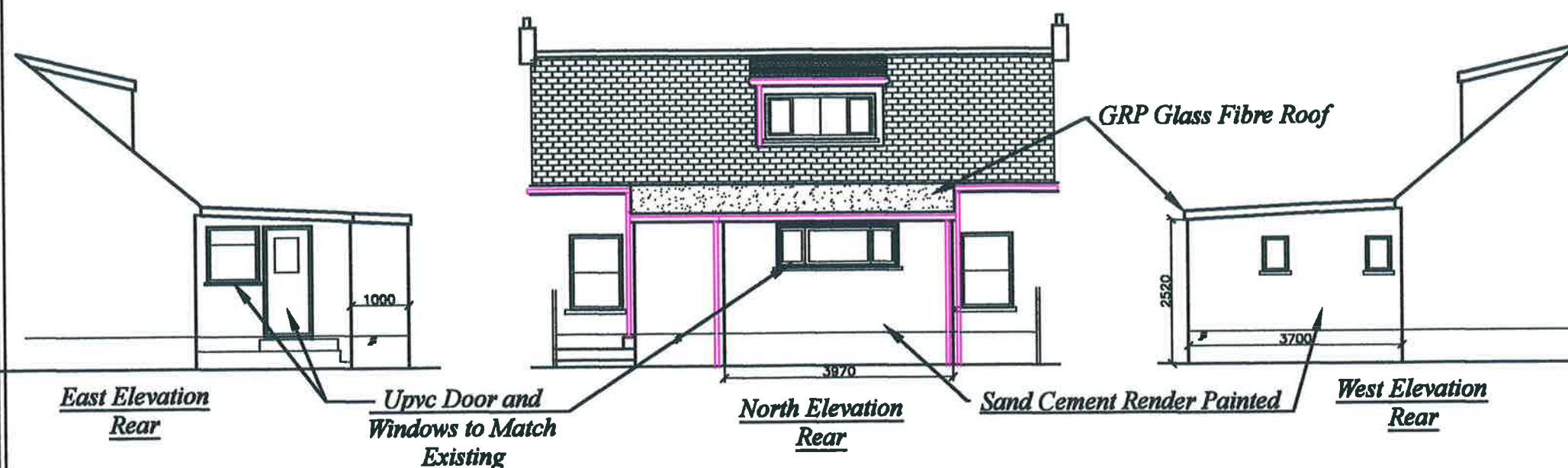

N.B. - No measurements to be scaled from this drawing unless specified. Whilst all efforts are made to insure accurate measurements Any discrepancies should be reported immediately to the architect.