

RECEIVED BY THE
PLANNING DEPARTMENT
21 JUL 2017

*Crebinick
Church St,
St. Mary's
Isles of Scilly*

*Existing Plan
and Garden
Layout*

Mr Mrs P Jones

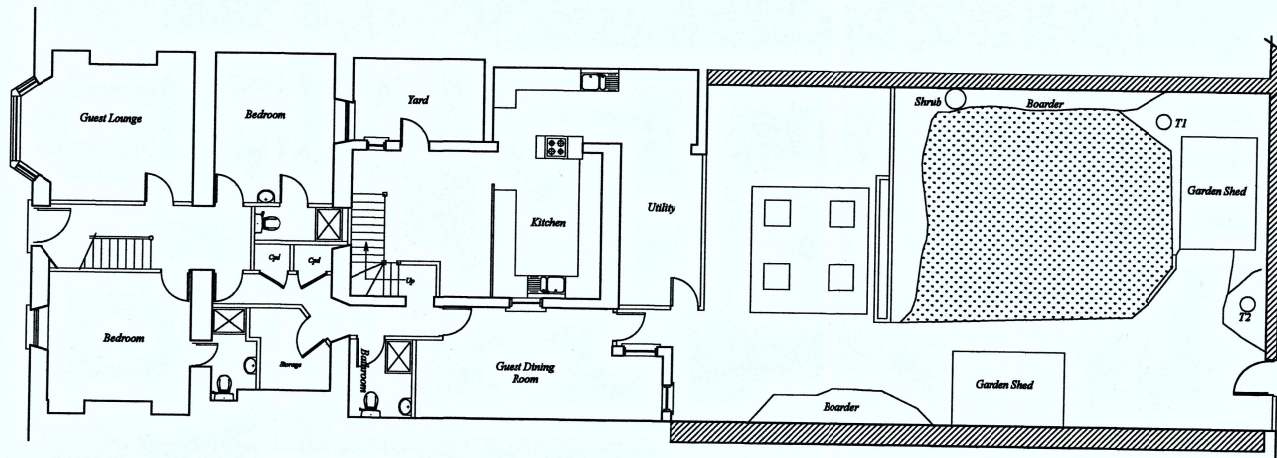
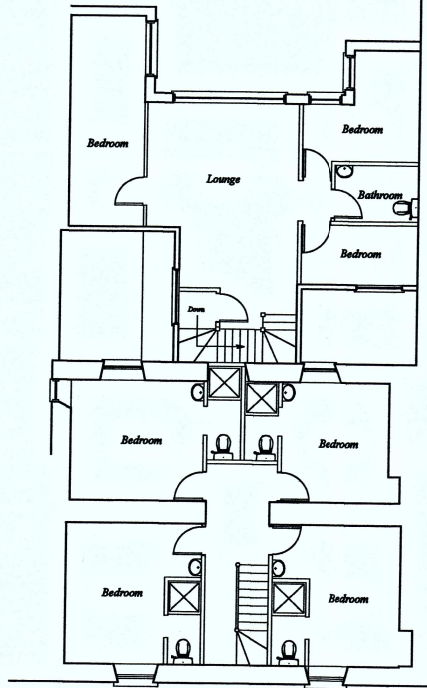
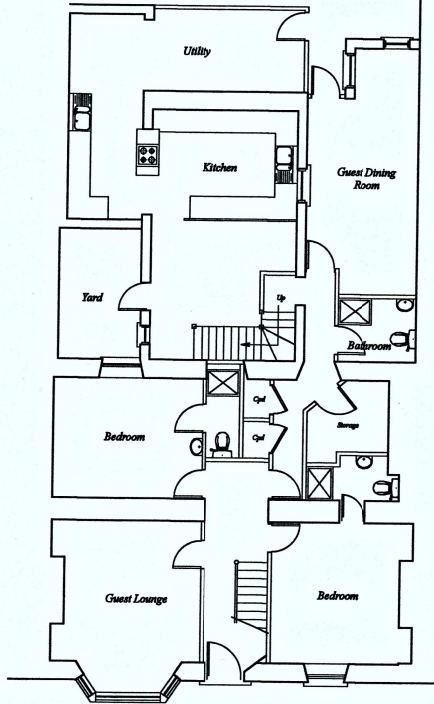

*Existing Ground Floor
Plan*

Existing Garden Plan

Date - April 2014
Amended -
Scale - 1 : 100

PAUL OSBORNE
CARN THOMAS
ST. MARY'S, ISLES of SCILLY.
TR21 0PT Tel (01720) 423066
Email: paul@sailsilly.com

CGH-EG-1a

N.B.-No measurements to be scaled from this drawing unless specified. Whilst all efforts are made to insure accurate measurements Any discrepancies should be reported immediately to the architect.