

Proposed Section 1
1 : 100

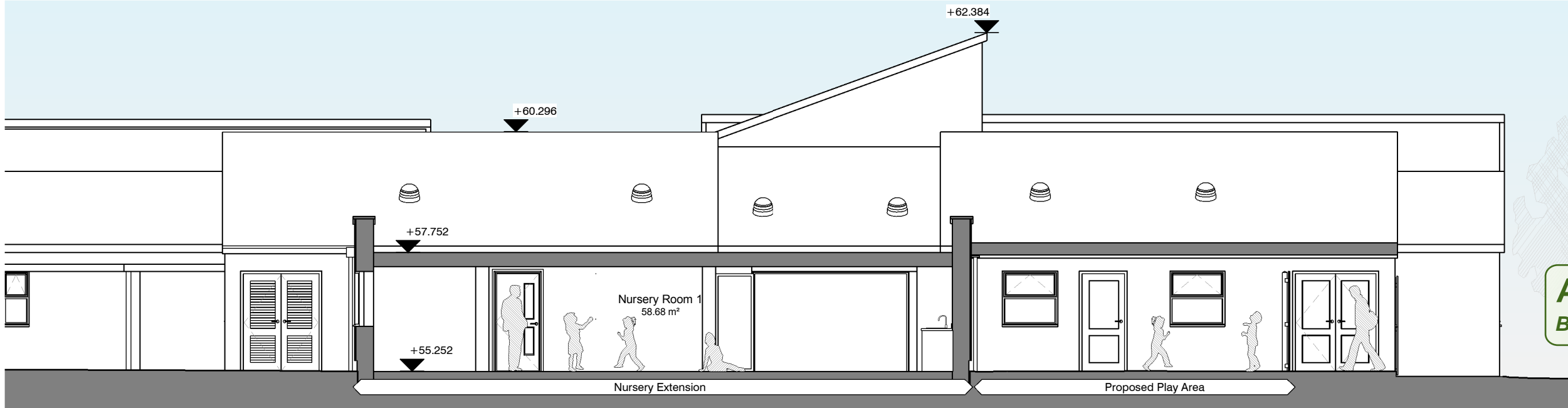

Proposed Section 2
1 : 100

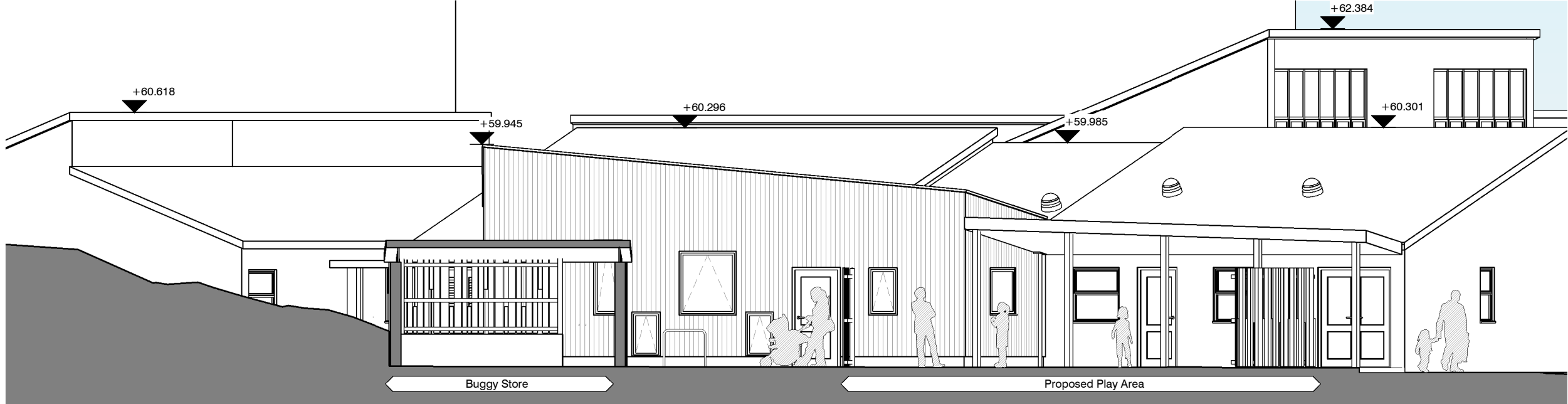

Proposed Section 3
1 : 100

Responsibility is not accepted for errors made by others in scaling from this drawing.
All construction information should be taken from figured dimensions only.

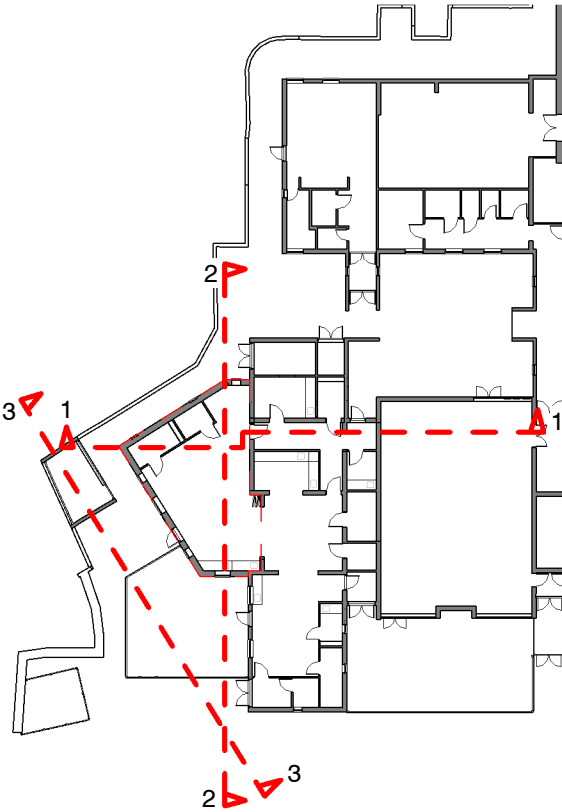
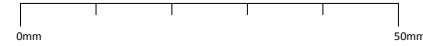

APPROVED
By Craig Dryden at 11:49 am, Oct 10, 2017

| | | | |
|----|-----|------------|----------------|
| PL | P08 | 04.08.2017 | Planning Issue |
| PL | P07 | 24.07.2017 | Planning Issue |

| STATUS | REV | DATE | DESCRIPTION |
|--------|-----|------|-------------|
|--------|-----|------|-------------|

CLIENT

Council of the Isles of Scilly

REVISED BY

Harry Parkinson

CHECKED BY

Gareth Freathy

ORIGINATOR NO

150457

CONSULTANT

STRIDE TREGLOWN

www.stridetreglown.com © Stride Treglown Limited 2016

PROJECT

Carn Gwavel
Church Road
St Mary's
Isles of Scilly
TR21 0NA

DRAWING TITLE

Proposed Sections

| | |
|--------------------|-------------------|
| SUITABILITY STATUS | SCALE |
| PL : PLANNING | As indicated @ A3 |

PROJECT | ORIGINATOR | ZONE | LEVEL | TYPE | ROLE | CLASSIFICATION | NUMBER

150457-STL-XX-ZZ-DR-A-XXXX-03001

REVISION

P08