

APPROVED
 By Craig Dryden at 2:09 pm, Oct 06, 2017

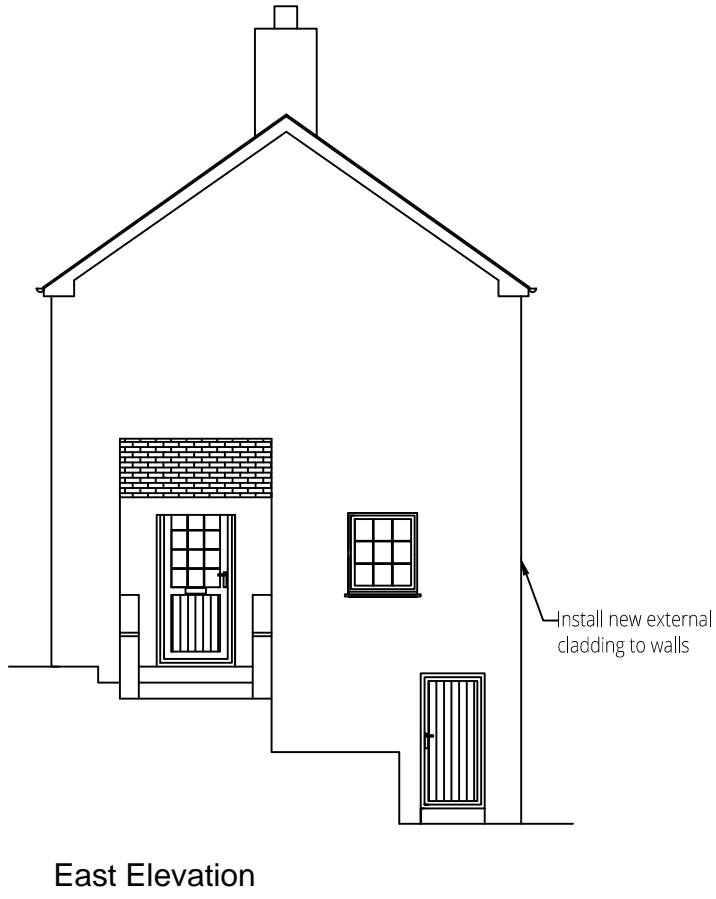
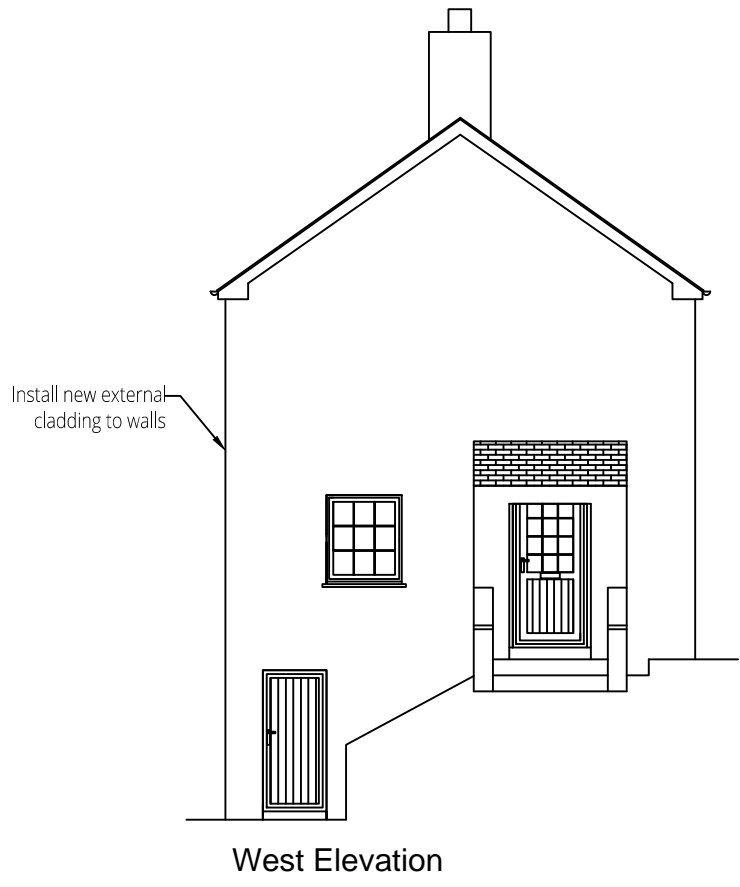

A	15.08.2017	Title change
0	06.10.2016	Original

Revisions

Ward Williams Associates
 Compass House
 Truro Business Park
 Threemilestone
 Truro TR4 9LD
 www.wwasurveyors.com
 01872 272906

Proposed Elevations

At
 32-34 Sally Port, St Marys, I.O.S

For
 Isles of Scilly Council

Drawn: LS Checked: DH

Scale: 1:100 Size: A3

No: 15-3829BS-32/34-P01 Rev: A

All dimensions in mm unless otherwise stated.
 DO NOT SCALE: All dimensions to be checked on site and verified prior to commencing works / manufacture. Any discrepancies to be reported to Ward Williams Associates.
 This drawing is copyright and may not be reproduced in any form or by any means for any purpose without written permission of Ward William Associates.