

Shearwater, The Parade, St Marys, Isles of Scilly

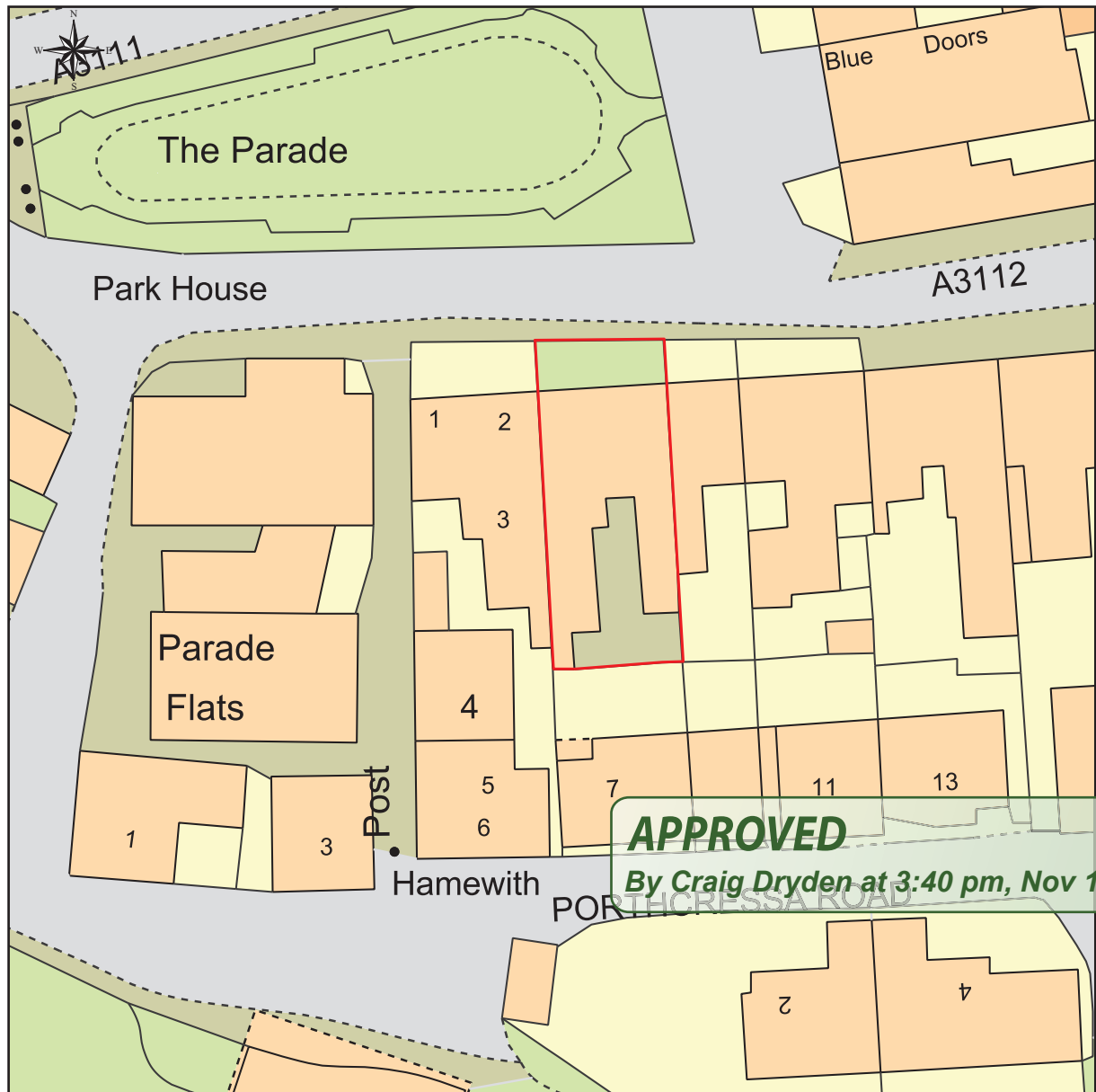

This Plan includes the following Licensed Data: OS MasterMap Colour PDF Site Plan/Block Plan by the Ordnance Survey National Geographic Database and incorporating surveyed revision available at the date of production. Reproduction in whole or in part is prohibited without the prior permission of Ordnance Survey. The representation of a road, track or path is no evidence of a right of way. The representation of features, as lines is no evidence of a property boundary. © Crown copyright and database rights, 2017. Ordnance Survey 0100031673

0m 5m 10m 15m 20m 25m 30m 35m 40m

Scale: 1:500, paper size: A4

Site and Location Plan



plans ahead by emapsite™

Prepared by: Ian Sibley, 19-09-2017

Existing South Elevation

APPROVED
By Craig Dryden at 3:40 pm, Nov 14, 2017

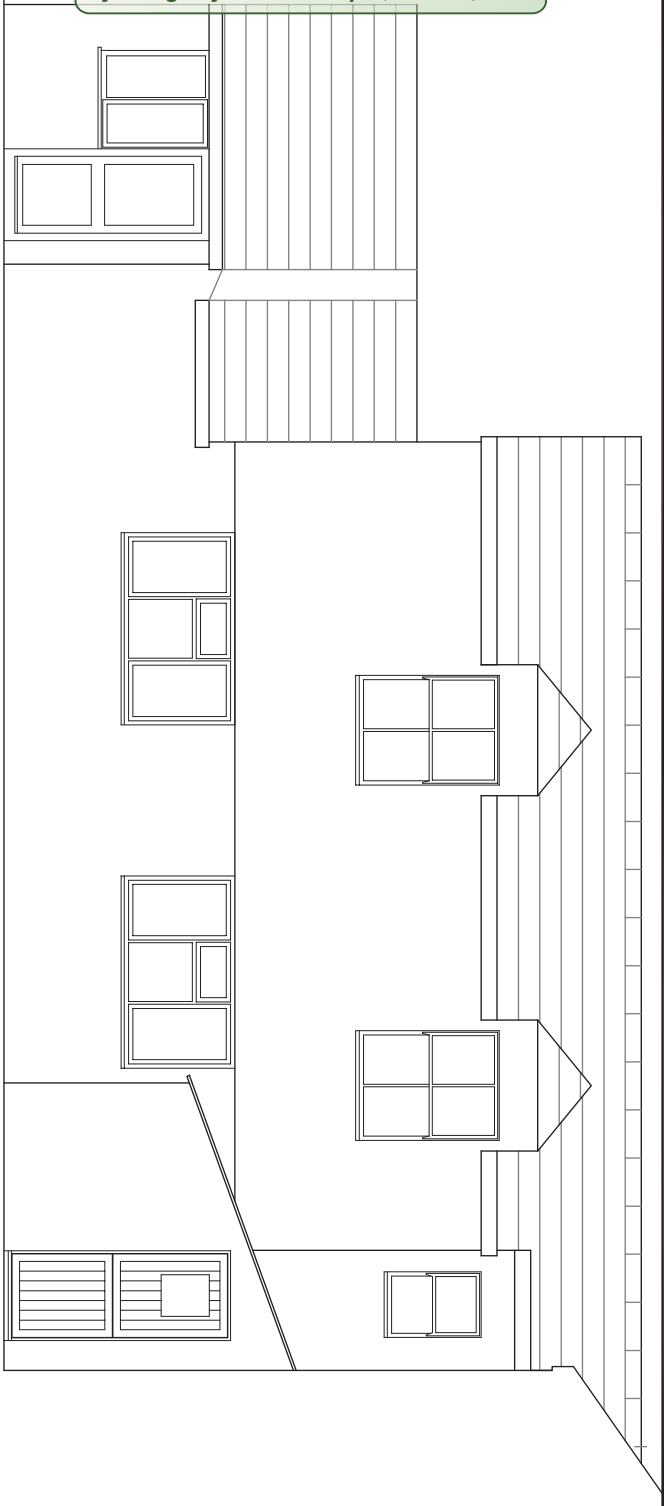

Proposed South Elevation

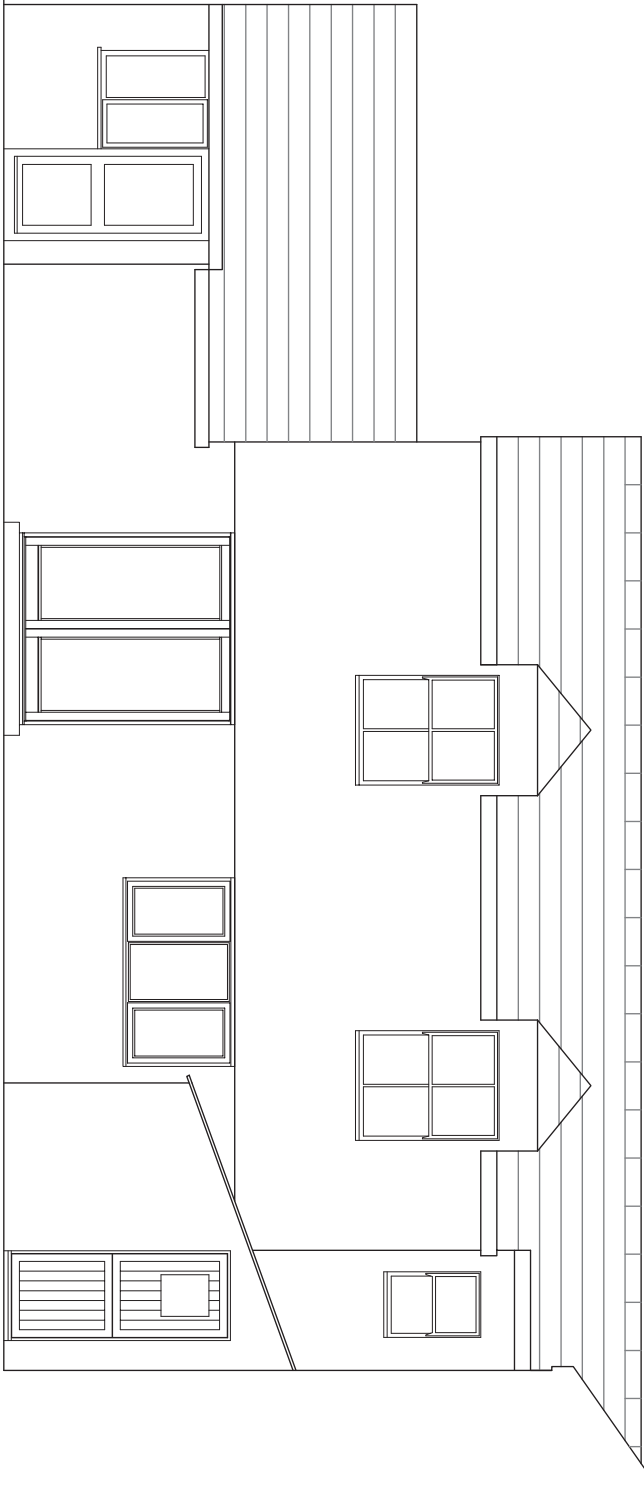

NOTES:
Proposed changes to South Elevation at Shearwater, showing replacement of existing uPVC windows at ground floor with new timber-framed French doors and matching window. Also, removal of two asbestos slate roofs to single storey extension, and replacement with a single natural slate covering.

DRAWN BY:	ISBLEY	DRAWING TITLE: Shearwater - Existing and Proposed Elevations	
DATE:	August 2017	DRAWING NUMBER:	SCS/SHW/IS/001
SCALE:	1: 100 @ A3		
FILENAME:	EXT11209		



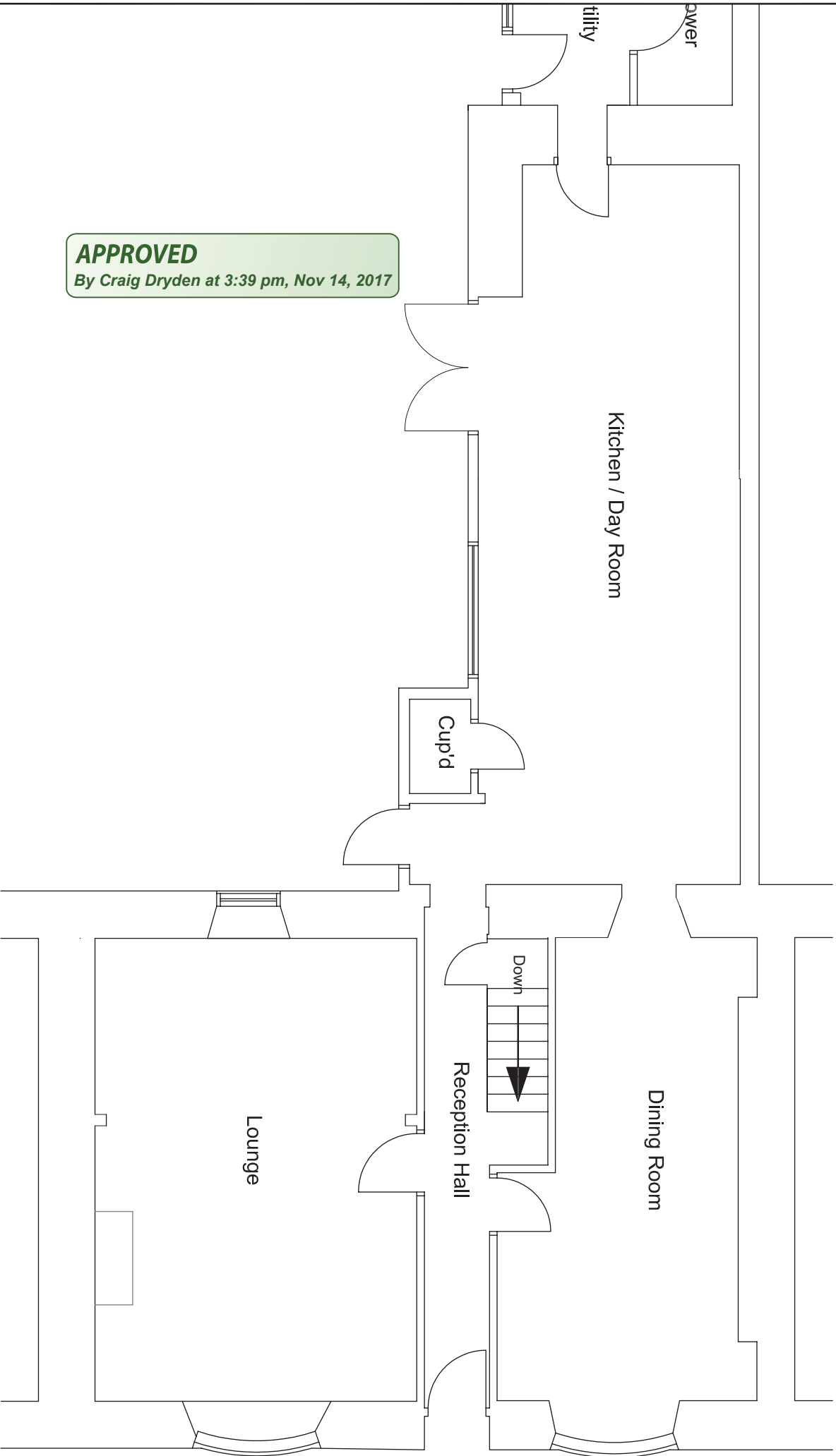

APPROVED
By Craig Dryden at 3:39 pm, Nov 14, 2017



NOTES:

Proposed internal changes to Shearwater, showing: (i) removal of wall between lounge and ground floor bedroom; (ii) removal of arch within dining room; (iii) removal of sash window between dining room and lobby, to leave an open doorway; (iv) removal of walls between kitchen and lobby / owner's lounge to create an open-plan kitchen / day room.

DRAWN BY:

I SIBLEY

DATE:

August 2017

SCALE:

1: 50 @ A3

FILENAME:

EXT11209



DRAWING TITLE:

Shearwater - Proposed
Floorplan

DRAWING NUMBER:

SCS/SHW/IS/003