

APPROVED

By Craig Dryden at 9:37 am, Jan 31, 2018

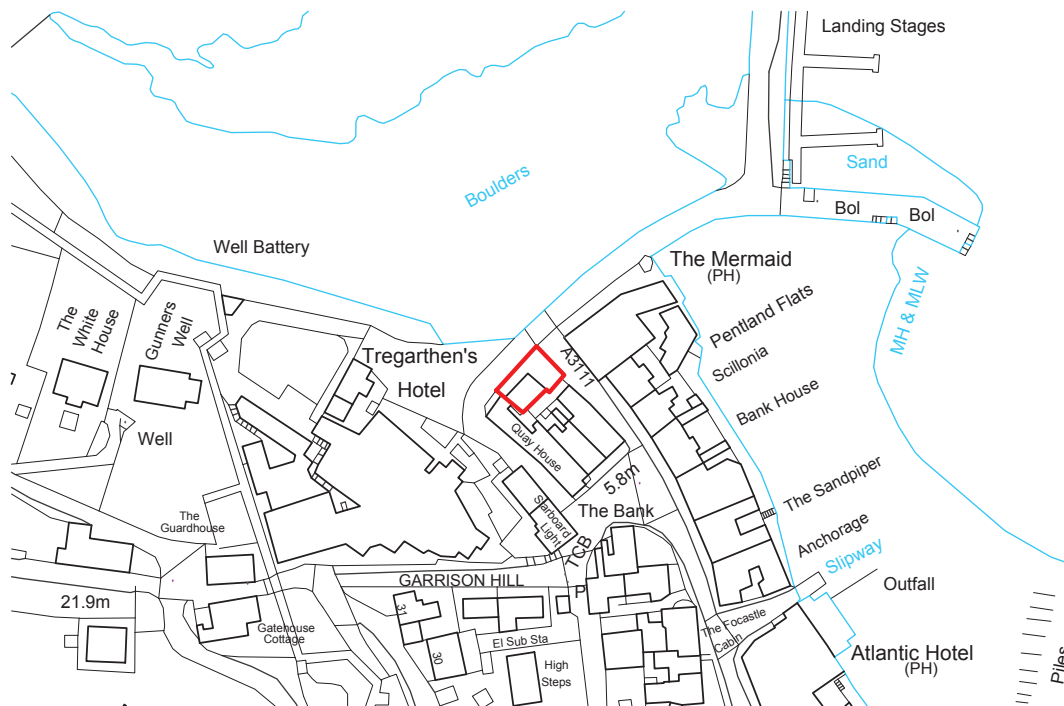

Ordnance Survey, (c) Crown Copyright 2017. All rights reserved. Licence number 100022432

THIS DRAWING IS COPYRIGHT.
Contractors and Consultants must check all dimensions on site. Only figured dimensions are to be used. Any discrepancies to be reported to Laurence Associates before work proceeds. This drawing shall be used only for the purpose intended. PLEASE DO NOT SCALE.

Notes:

1:1250

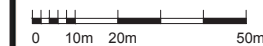

Rev.	Description	Drawn	Date

laurence associates
planning | architecture | landscape

Lander House, May Court
Threemilestone Business Park
Truro, Cornwall TR4 9LD

t: +44 (0) 1872 225 259
e: hello@laurenceassociates.co.uk
w: www.laurenceassociates.co.uk

Project Title:

Project Address:

PIER HOUSE
THE BANK, ST MARY'S
ISLE OF SCILLY TR21 0HY

Client:

TOM MITCHELL & CHRISTINE EMERSON

Drawing Title:

LOCATION PLAN

Scale:
1:1250 @ A3

Drawn:
CSR

Date:
14.07.17

Checked:

Drawing No:
17220-1.01

Rev.

Preliminary

LOCATION PLAN

1:1250



Pier House, The Bank, Hugh Town, St Mary s. Isles Of Scilly, TR21 0HY

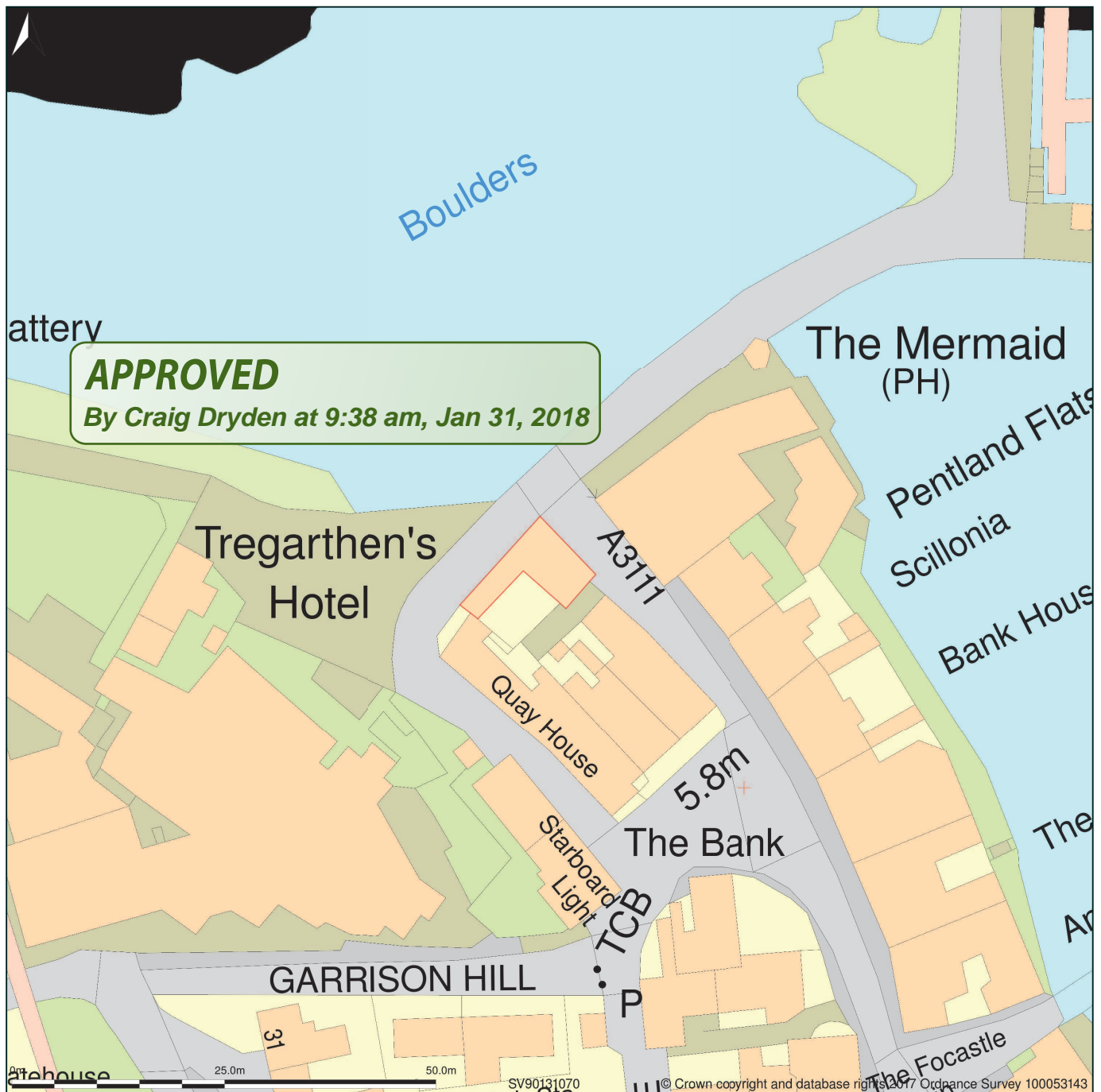

Block Plan shows area bounded by: 90073.0, 10637.0 90201.0, 10765.0 (at a scale of 1:500), OSGridRef: SV90131070. The representation of a road, track or path is no evidence of a right of way. The representation of features as lines is no evidence of a property boundary.

Produced on 3rd Dec 2017 from the Ordnance Survey National Geographic Database and incorporating surveyed revision available at this date. Reproduction in whole or part is prohibited without the prior permission of Ordnance Survey. © Crown copyright 2017. Supplied by www.buyaplan.co.uk a licensed Ordnance Survey partner (100053143). Unique plan reference: #00279783-5FBF9C

Ordnance Survey and the OS Symbol are registered trademarks of Ordnance Survey, the national mapping agency of Great Britain. Buy A Plan logo, pdf design and the www.buyaplan.co.uk website are Copyright © Pass Inc Ltd 2017

APPROVED

By Craig Dryden at 9:38 am, Jan 31, 2018

RECEIVED BY THE
PLANNING DEPARTMENT

67 DEC 2017

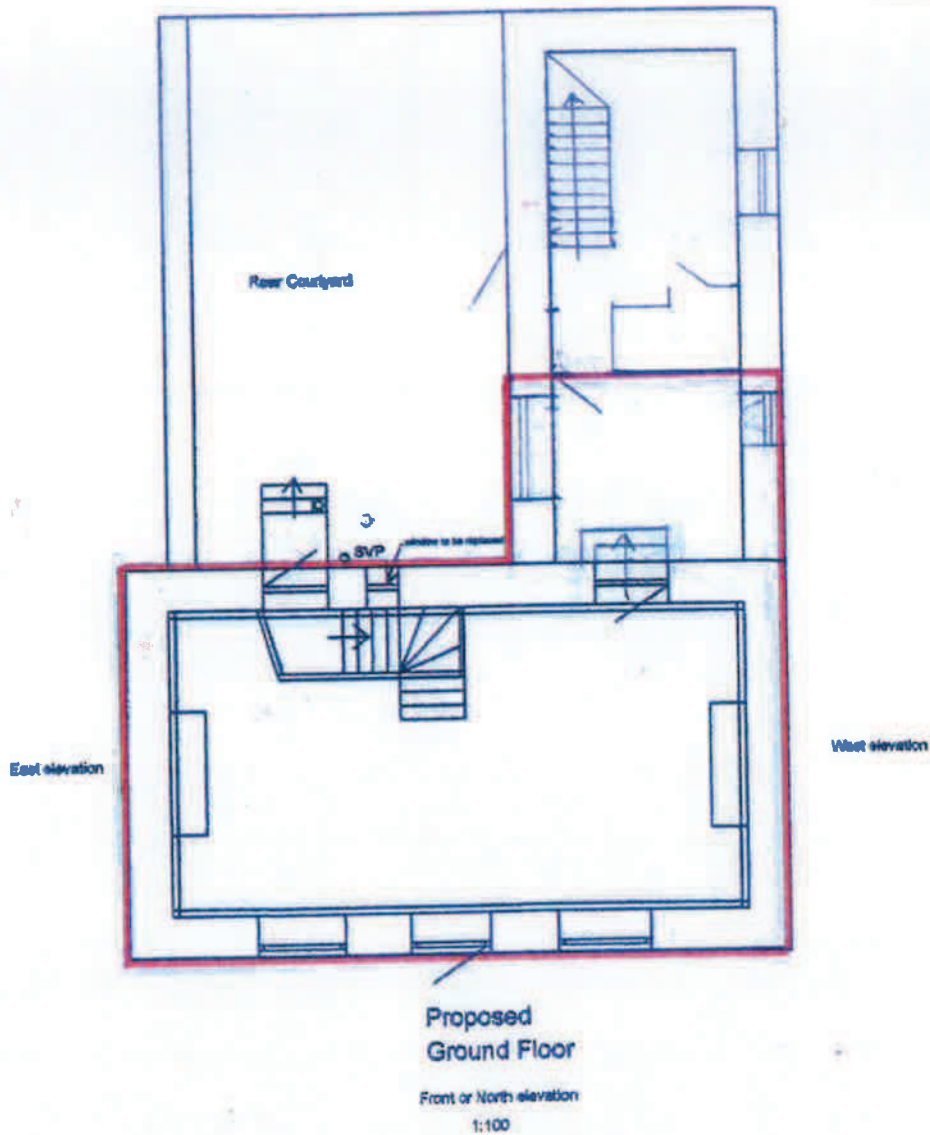

Existing Layout To Ground Floor
No changes to layout.

EXISTING FIRST FLOOR LAYOUT PLAN 1:100

PIER HOUSE

APPROVED

By Craig Dryden at 9:38 am, Jan 31, 2018

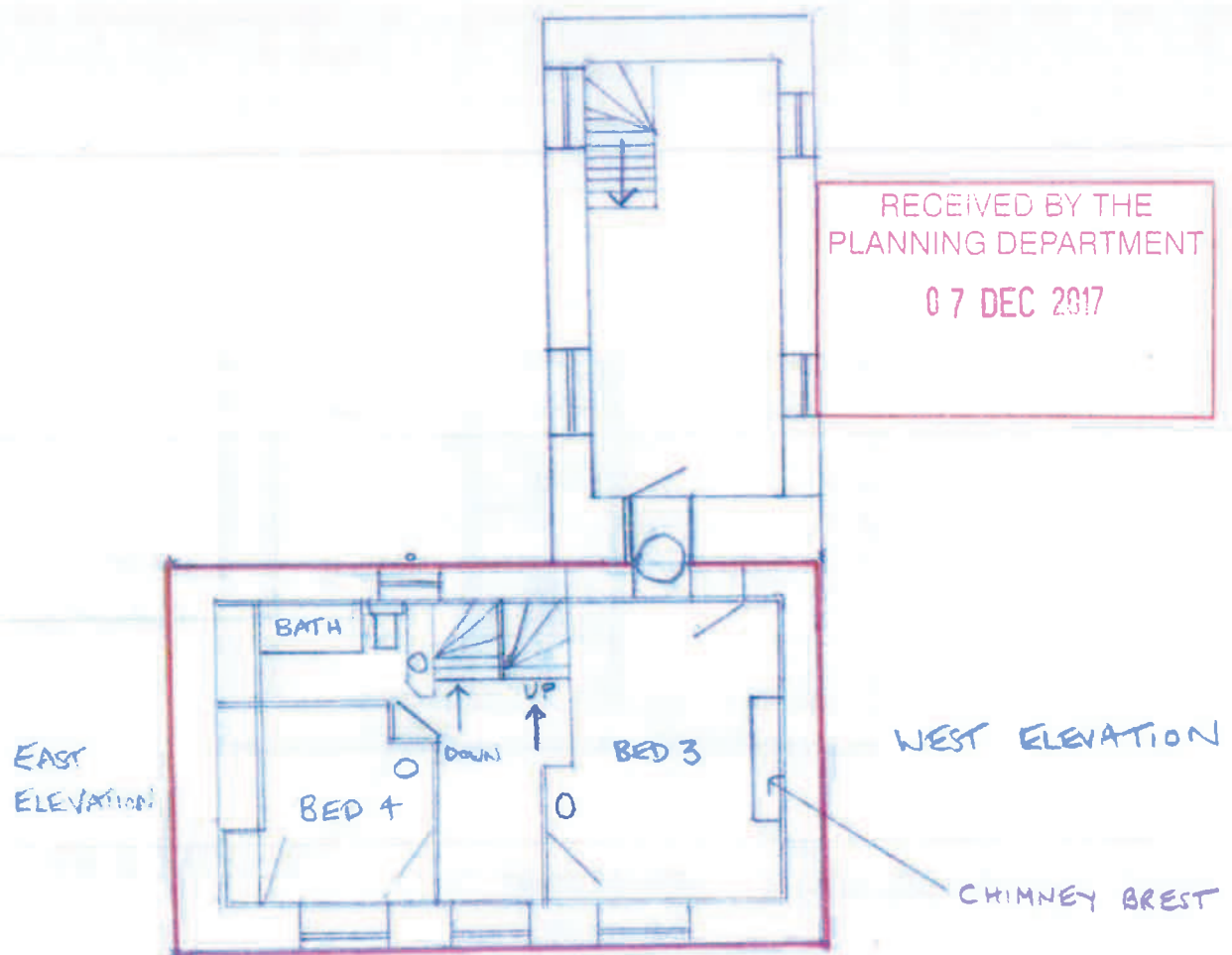

EXISTING FIRST FLOOR
FRONT or NORTH ELEVATION

1:100

EXISTING ~~FIRST FLOOR~~ SECOND FLOOR PLAN 1:100

P-17-108

PIER HOUSE

APPROVED

By Craig Dryden at 9:38 am, Jan 31, 2018

RECEIVED BY THE
PLANNING DEPARTMENT
67 DEC 2017

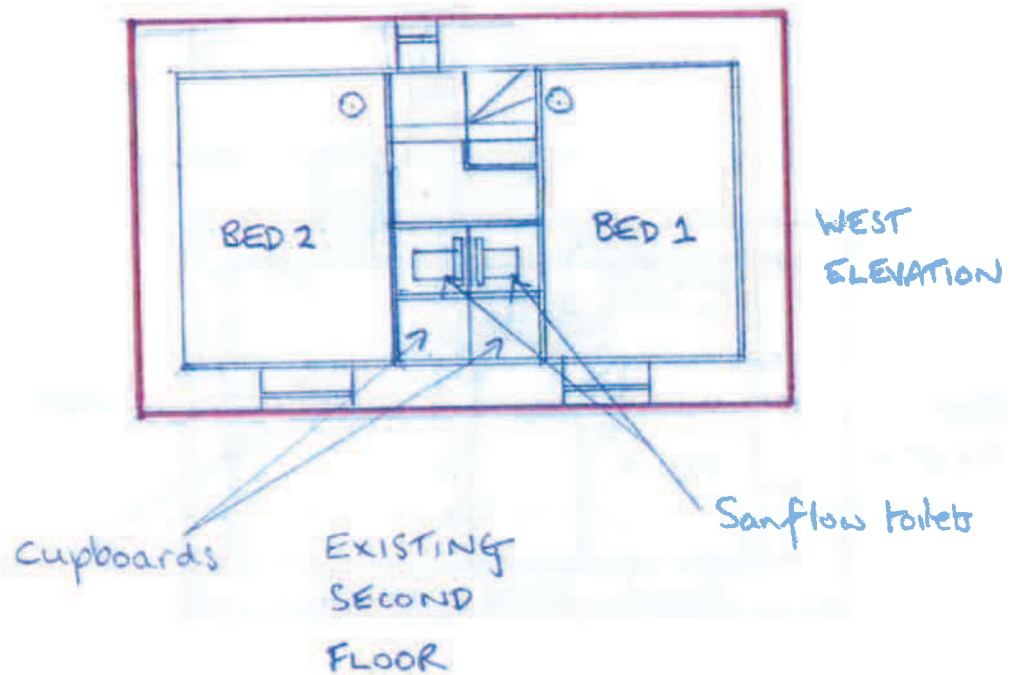

FRONT or NORTH ELEVATION

1:100

APPROVED

By Craig Dryden at 9:38 am, Jan 31, 2018

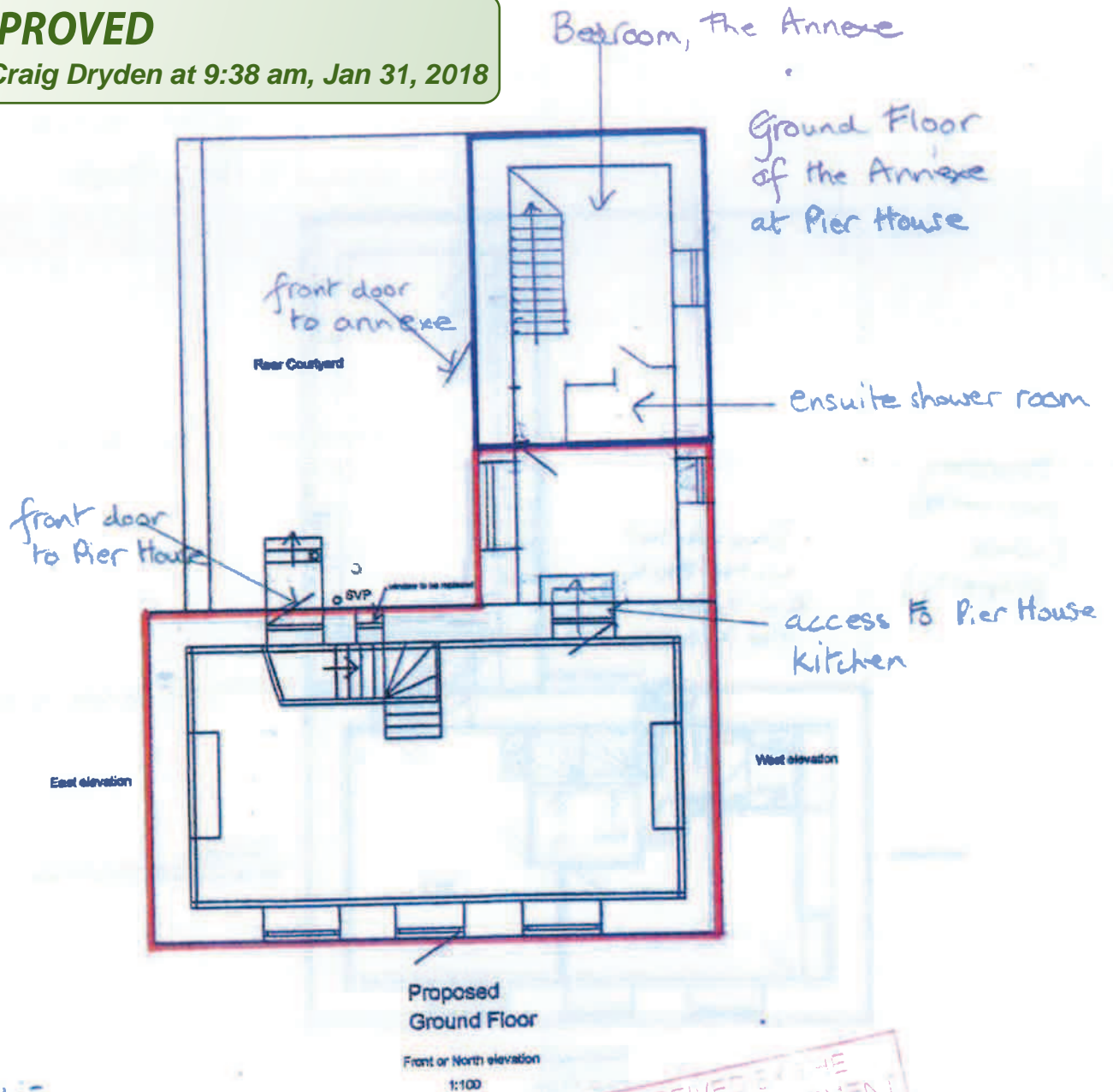

key:-

— Pier House

— The Annexe

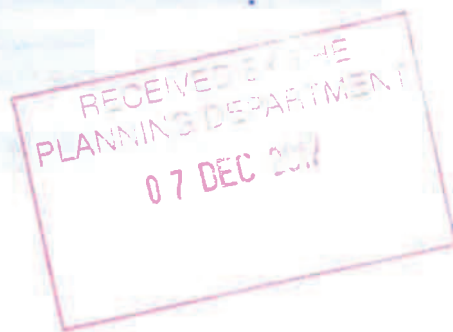

One building, not separate properties

RECEIVED BY THE
PLANNING DEPARTMENT
07 DEC 2017

Upper Floor (First)
of The Annex at
Pier House

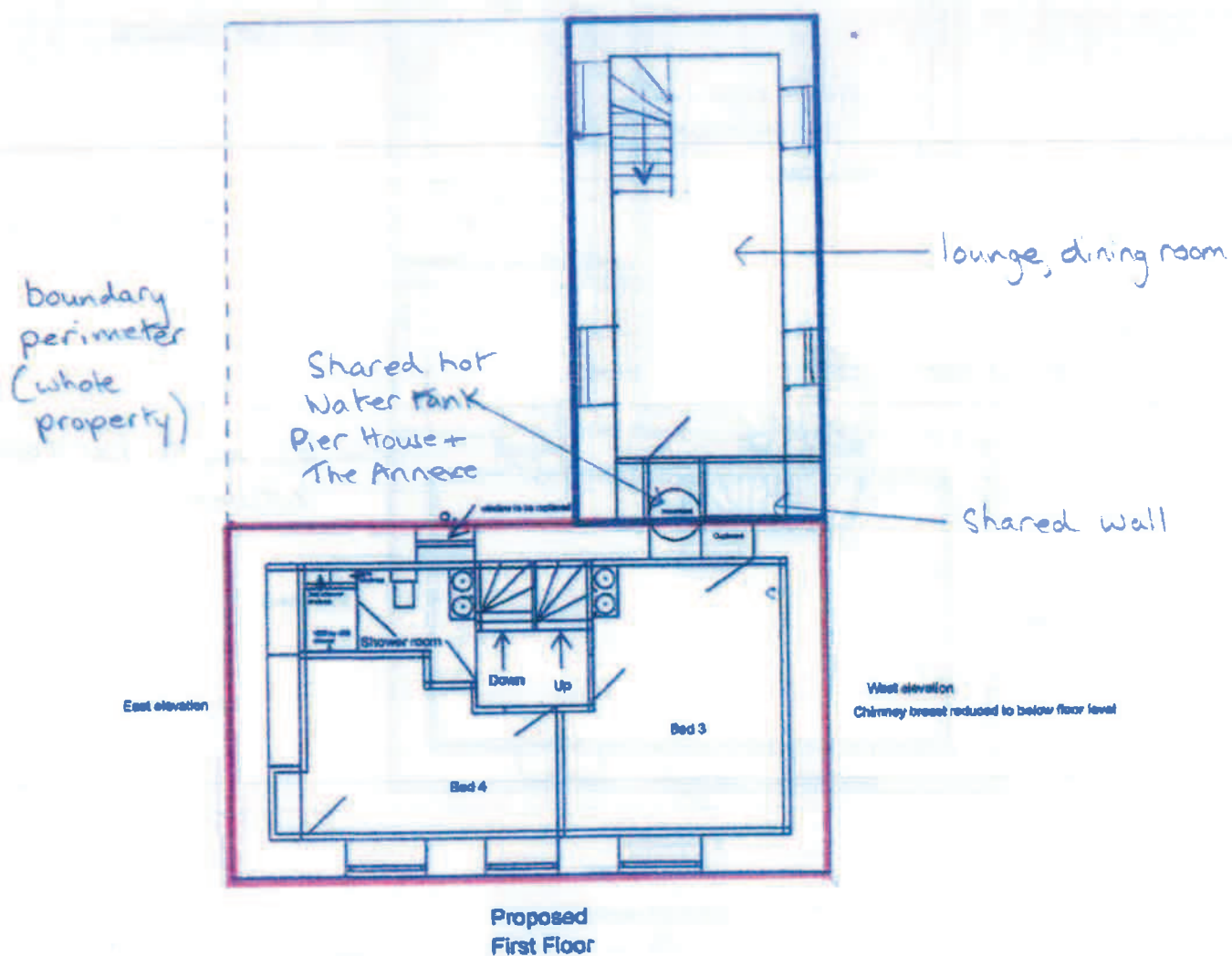

Front or North elevation
1:100

APPROVED

By Craig Dryden at 9:38 am, Jan 31, 2018

One building, not separate properties

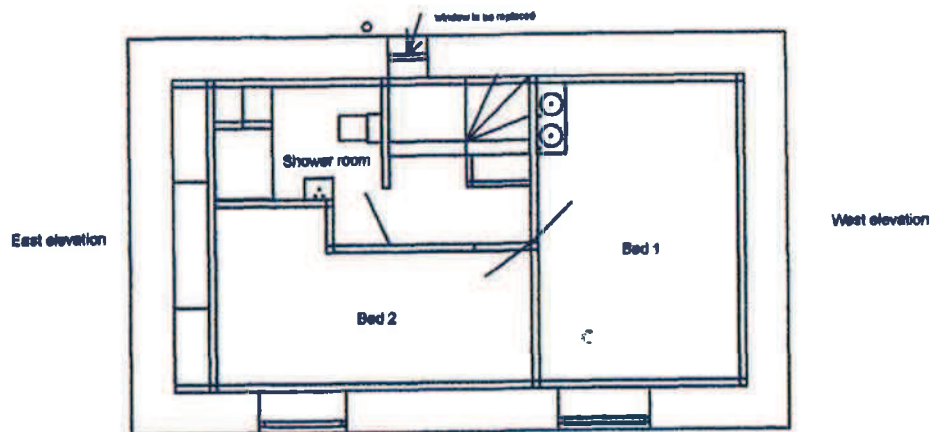
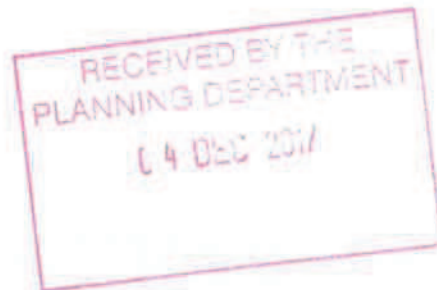

**Proposed
Second Floor**

Front or North elevation
1:100

APPROVED

By Craig Dryden at 9:38 am, Jan 31, 2018