

Produced 01 Dec 2017 from the Ordnance Survey MasterMap (Topography) Database and incorporating surveyed revision available at this date.

The representation of a road, track or path is no evidence of a right of way. The representation of features as lines is no evidence of a property boundary.



Pine Trees, Bryher, Isles Of Scilly
TR23 0PR

Supplied by: Stanfords 01 Dec 2017
License: © Crown Copyright and
database rights 2017 OS100035409
Order Licence Reference: O11183487
Centre coordinates: 87964 15122

RECEIVED BY THE
PLANNING DEPARTMENT
04 DEC 2017

Approved
31 JAN 2018
Plans

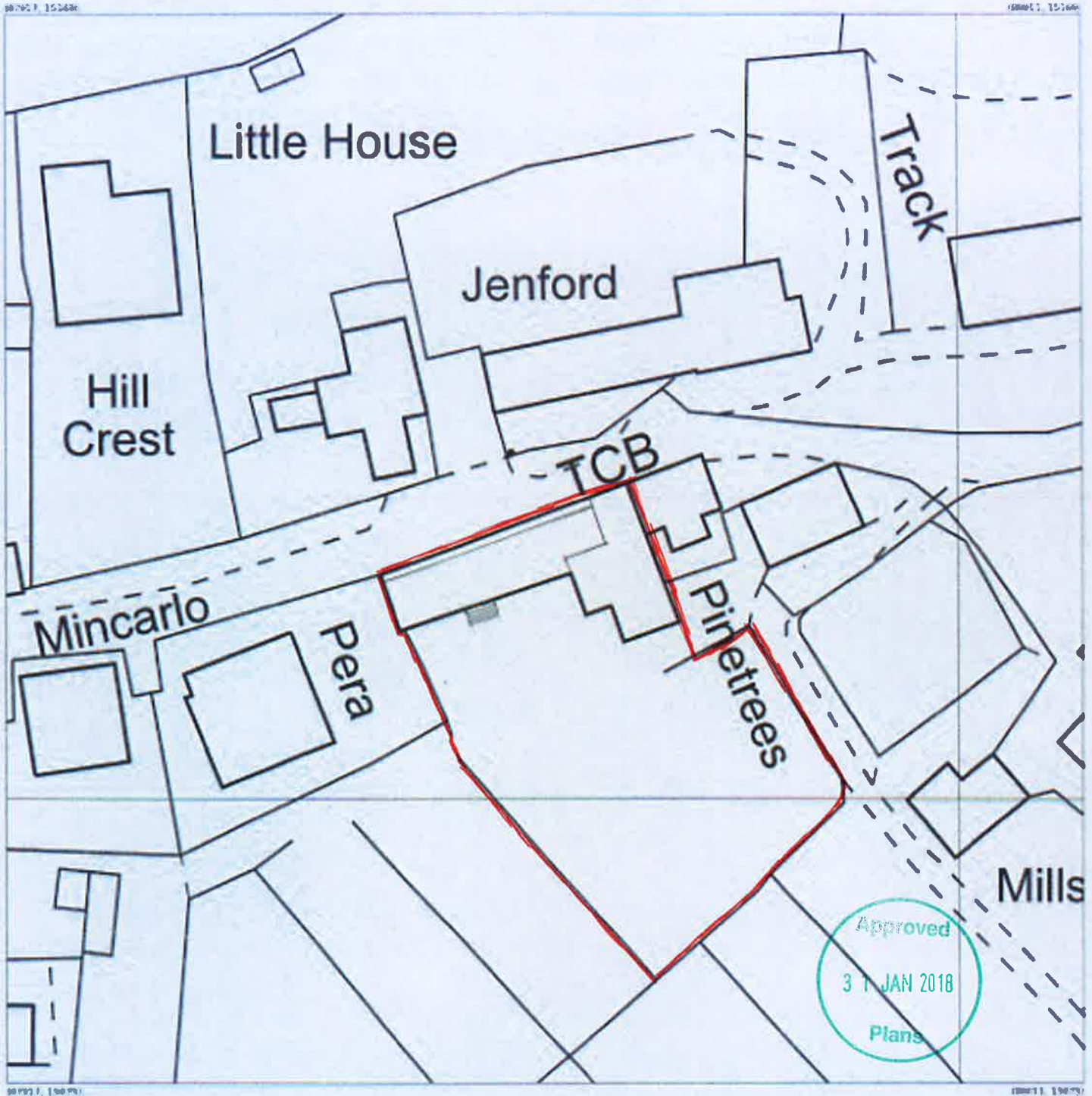

Produced 01 Dec 2017 from the Ordnance Survey MasterMap (Topography) Database and incorporating surveyed revision available at this date.

The representation of a road, track or path is no evidence of a right of way. The representation of features as lines is no evidence of a property boundary.



Supplied by: Stanfords 01 Dec 2017
Licence: © Crown Copyright and database rights 2017 OS100035409
Order Licence Reference: OI1103488
Centre coordinates: 87864 15122

Pine Trees, Bryher, Isles Of Scilly
TR23 OPR
BLOCK PLAN
2017-09

RECEIVED BY THE
PLANNING DEPARTMENT
04 DEC 2017

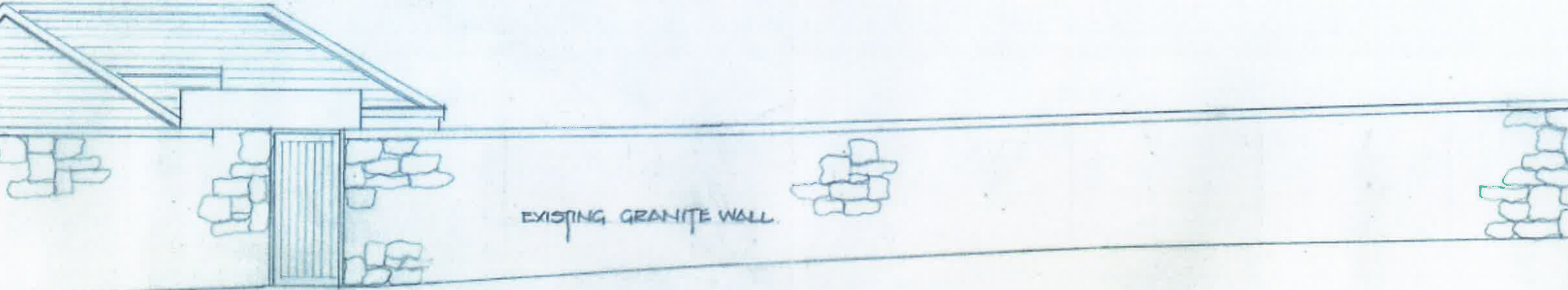

NORTH ELEVATION 1:50

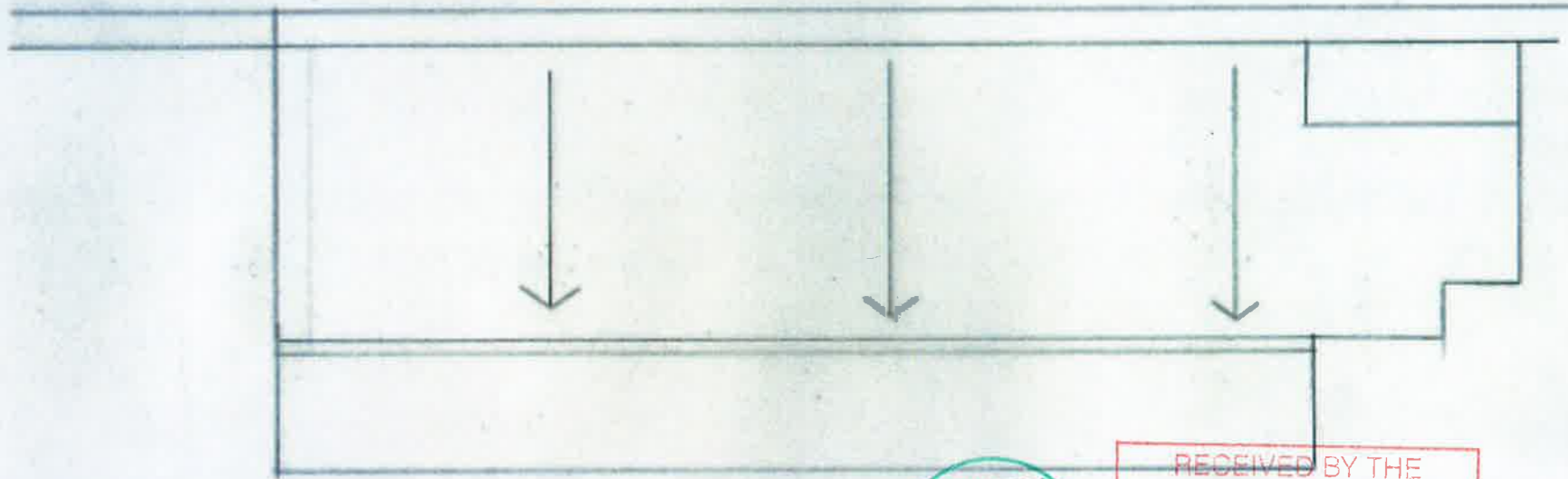

ROOF PLAN 1:100

Approved
31 JAN 2018
Plans

RECEIVED BY THE
PLANNING DEPARTMENT
04 DEC 2017

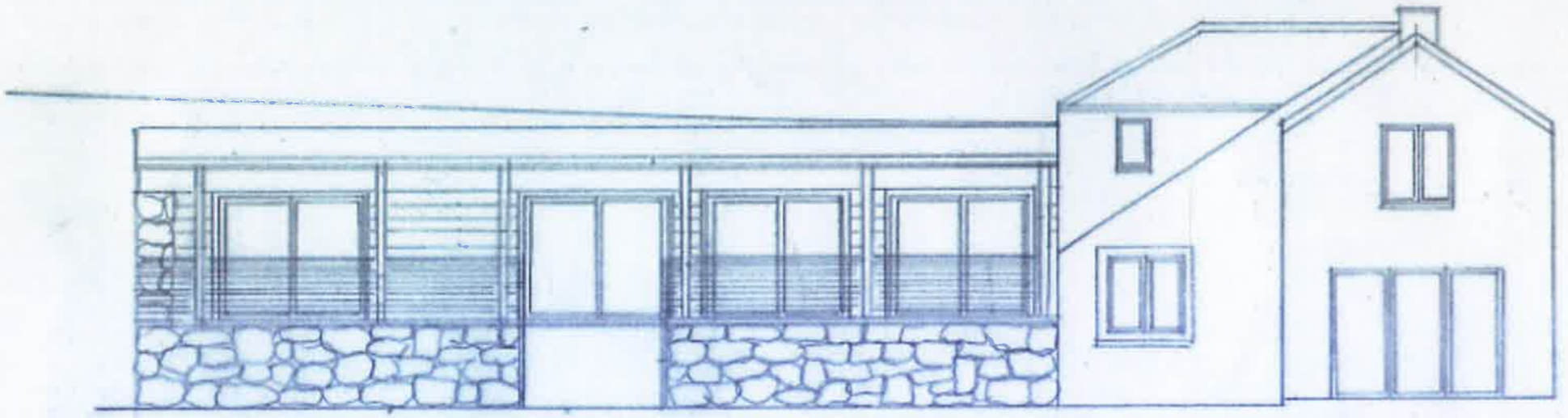

ELEVATION INCLUDING EXISTING HOUSE 1:100

ISLANDS ARCHITECTS
Porthcressa, St Mary's, Isles of Scilly, TR21 0JQ and
6 Manor Farm Close, Pimperne, Blandford, Dorset, DT11 8XL
01258 480040

Project:
Proposed Extension and Alterations
Pine Trees, Bryher

Client:
Michael Tappin and Mary Clarkson

Drawing:
Proposed Roof Plan, North Elevation
Full South Elevation

Scale: 1:50 & 1:100 @ A3
Drawn: bdc 30.11.17
Dwg No: 2091/06

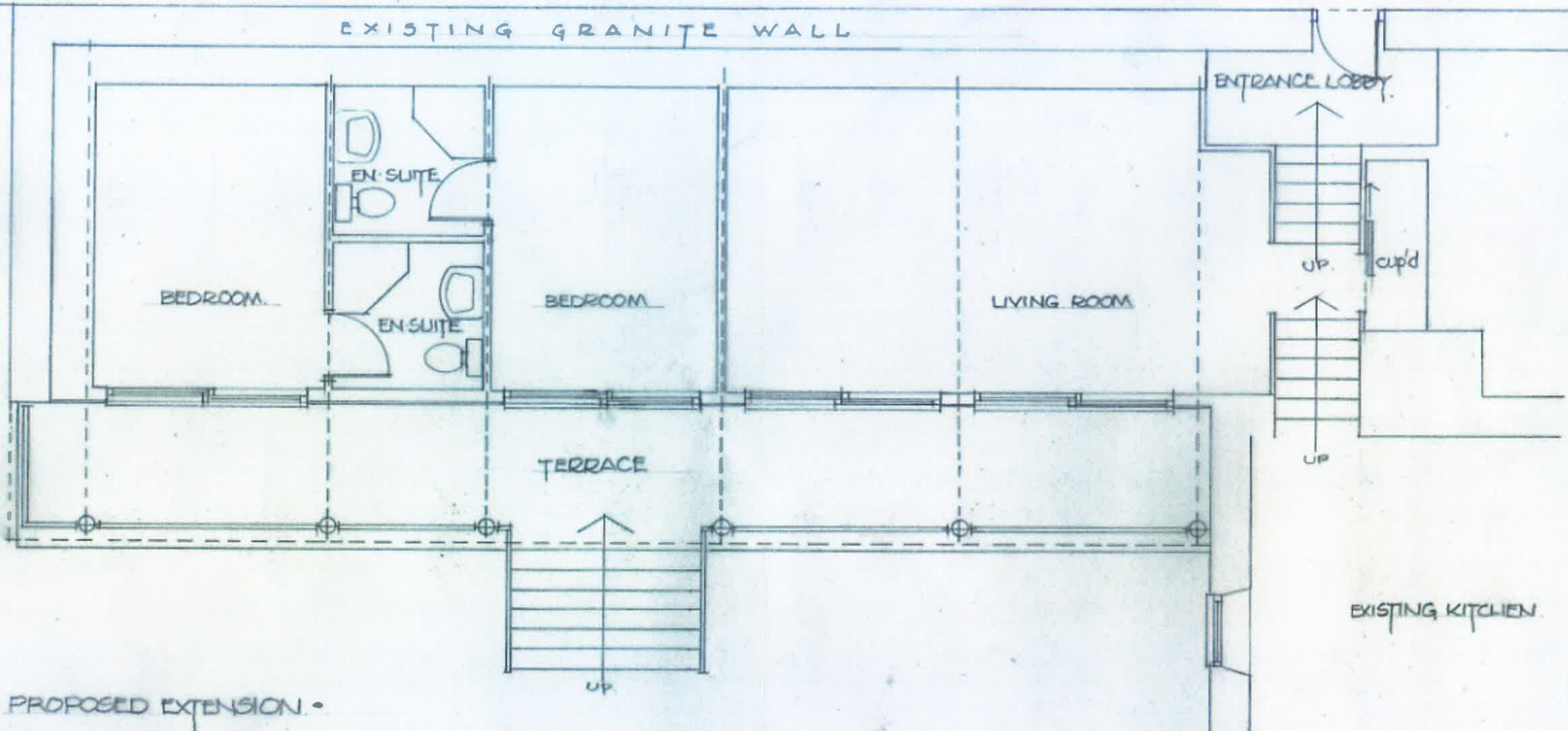

Approved
31 JAN 2018
Plans

RECEIVED BY THE
PLANNING DEPARTMENT
04 DEC 2017

ISLANDS ARCHITECTS
 Porthcressa, St Mary's, Isles of Scilly, TR21 0JQ and
 6 Manor Farm Close, Pimpeme, Blandford, Dorset, DT11 8XL
 01258 480040

Project:
 Proposed Extension and Alterations
 Pine Trees, Bryher

Client:
 Michael Tappin and Mary Clarkson

Drawing:
 Proposed Extension Plan

Scale: 1:50 @ A3 **Drawn:** bdc 30.11.17 **Dwg No:** 2091/04

P-17-109

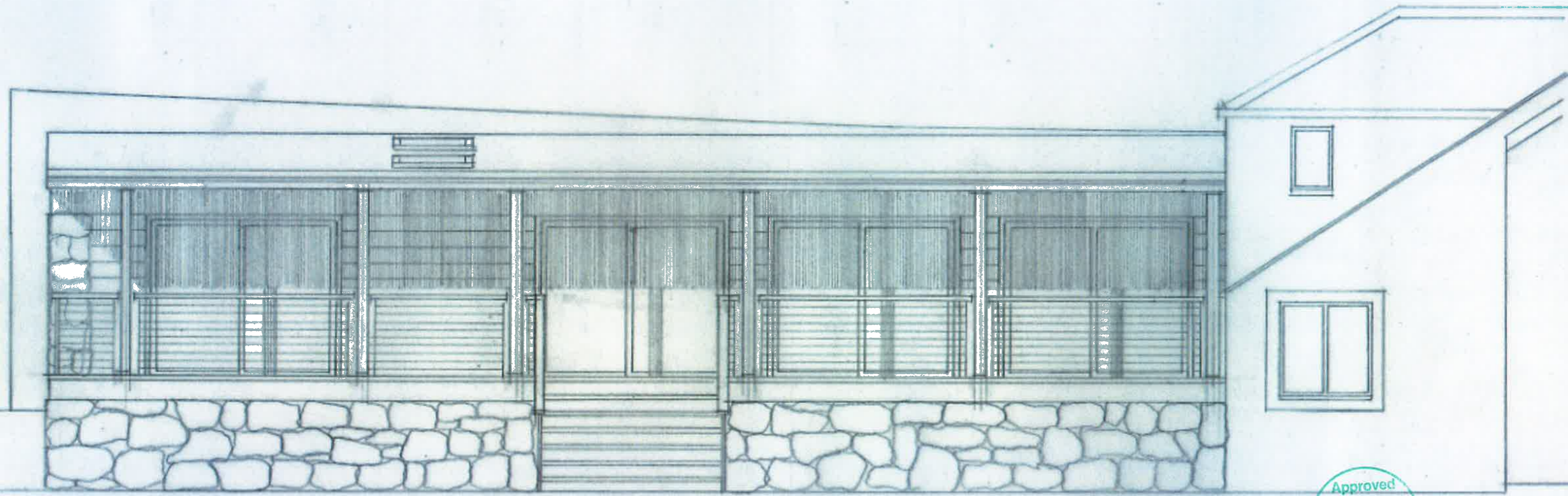

RECEIVED BY THE
PLANNING DEPARTMENT
6 4 DEC 2017

Approved
31 JAN 2018
Plans

ISLANDS ARCHITECTS
Porthcressa, St Mary's, Isles of Scilly, TR21 0JQ and
6 Manor Farm Close, Pimperne, Blandford, Dorset, DT11 8XL
01258 480040

Project:
Proposed Extension and Alterations
Pine Trees, Bryher

Client:
Michael Tappin and Mary Clarkson

Drawing:
Proposed Extension South Elevation

Scale:	Drawn:	Dwg No:
1:50 @ A3	mdc 30 11 17	2091/05

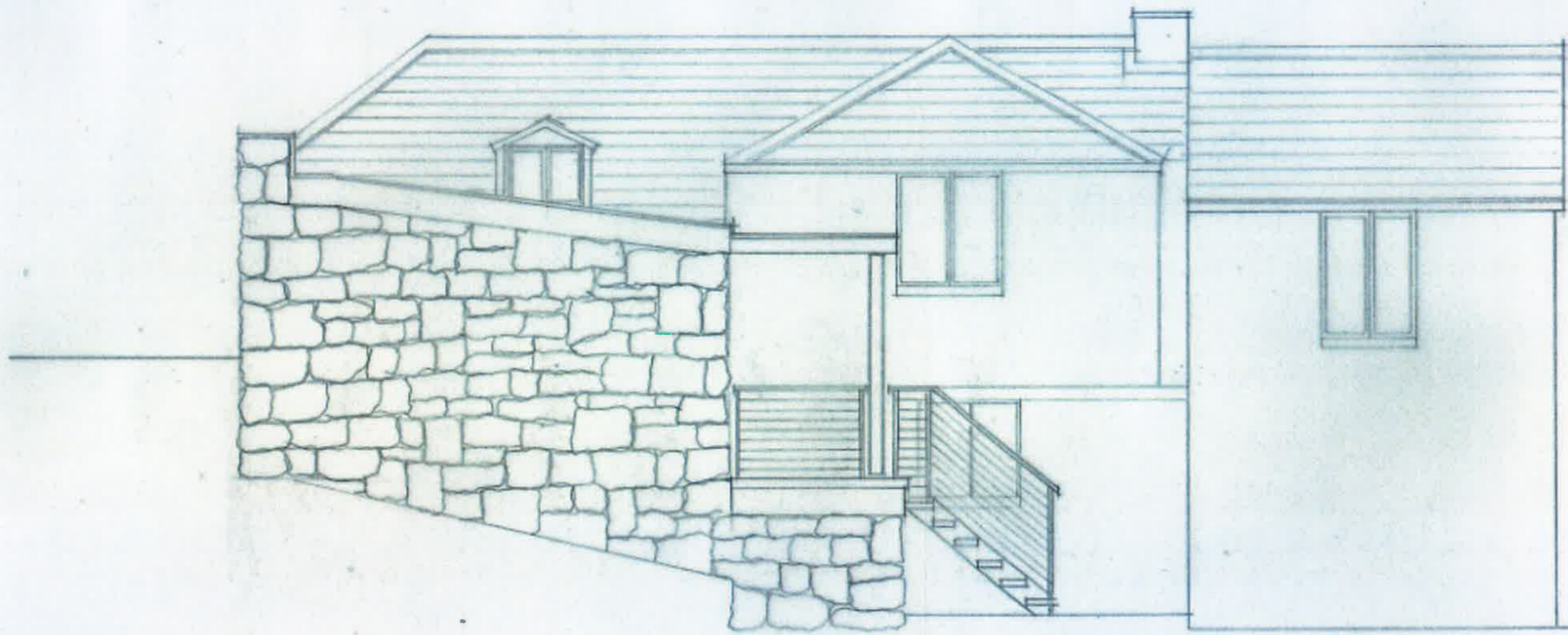

RECEIVED BY THE
PLANNING DEPARTMENT
04 DEC 2017

Approved
31 JAN 2018
Plans

ISLANDS ARCHITECTS
Porthcressa, St Mary's, Isles of Scilly, TR21 0JQ and
6 Manor Farm Close, Pimperne, Blandford, Dorset, DT11 8XL
01258 480040

Project:
Proposed Extension and Alterations
Pine Trees, Bryher

Client:
Michael Tappin and Mary Clarkson

Drawing:
Proposed Extension West Elevation

Scale: 1:50 @ A3 **Drawn:** bdc 30.11.17 **Dwg No:** 2091/07

P-17-100

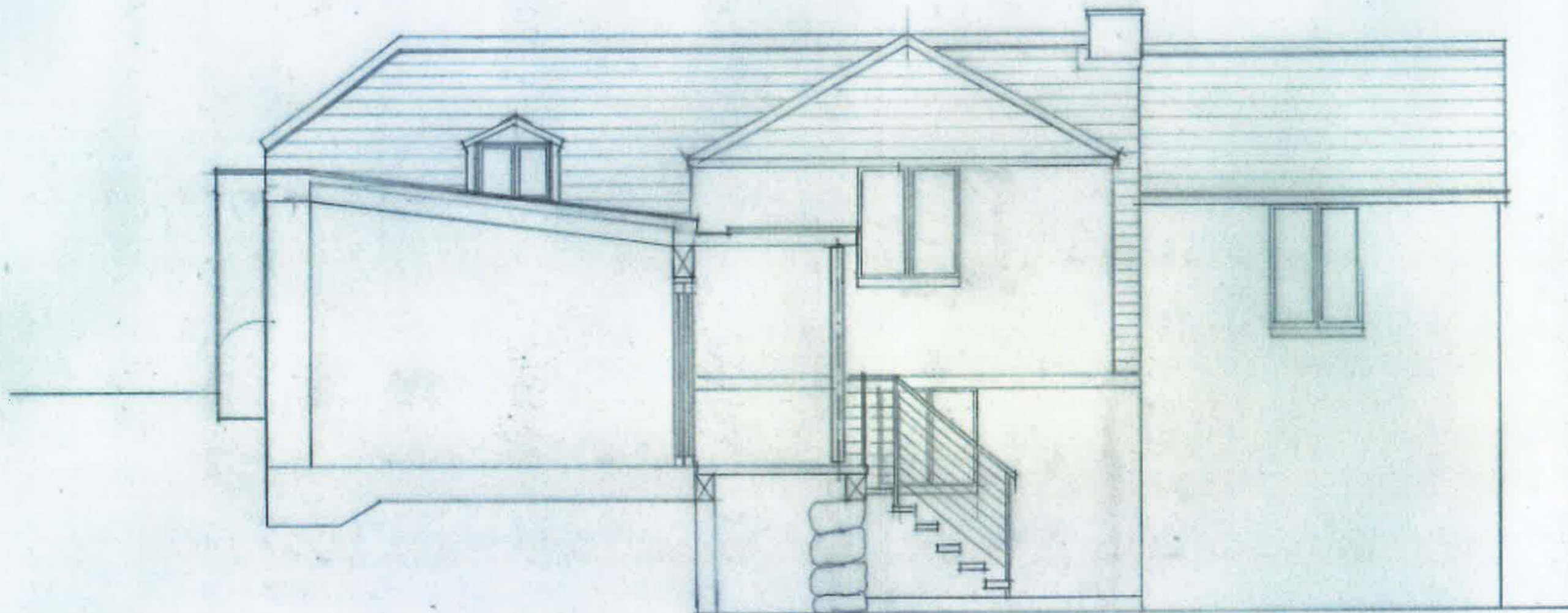

RECEIVED BY THE
PLANNING DEPARTMENT
04 DEC 2017

Approved
31 JAN 2018
Plans

ISLANDS ARCHITECTS
Porthcressa, St Mary's, Isles of Scilly, TR21 0JQ and
6 Manor Farm Close, Pimpene, Blandford, Dorset, DT11 8XL
01258 480040

Project:
Proposed Extension and Alterations
Pine Trees, Bryher

Client:
Michael Tappin and Mary Clarkson

Drawing:
Proposed Extension Section

Scale: 1:50 @ A3 **Drawn:** bdc 30.11.17 **Dwg No:** 2091/08