

NORTH ELEVATION - EXISTING

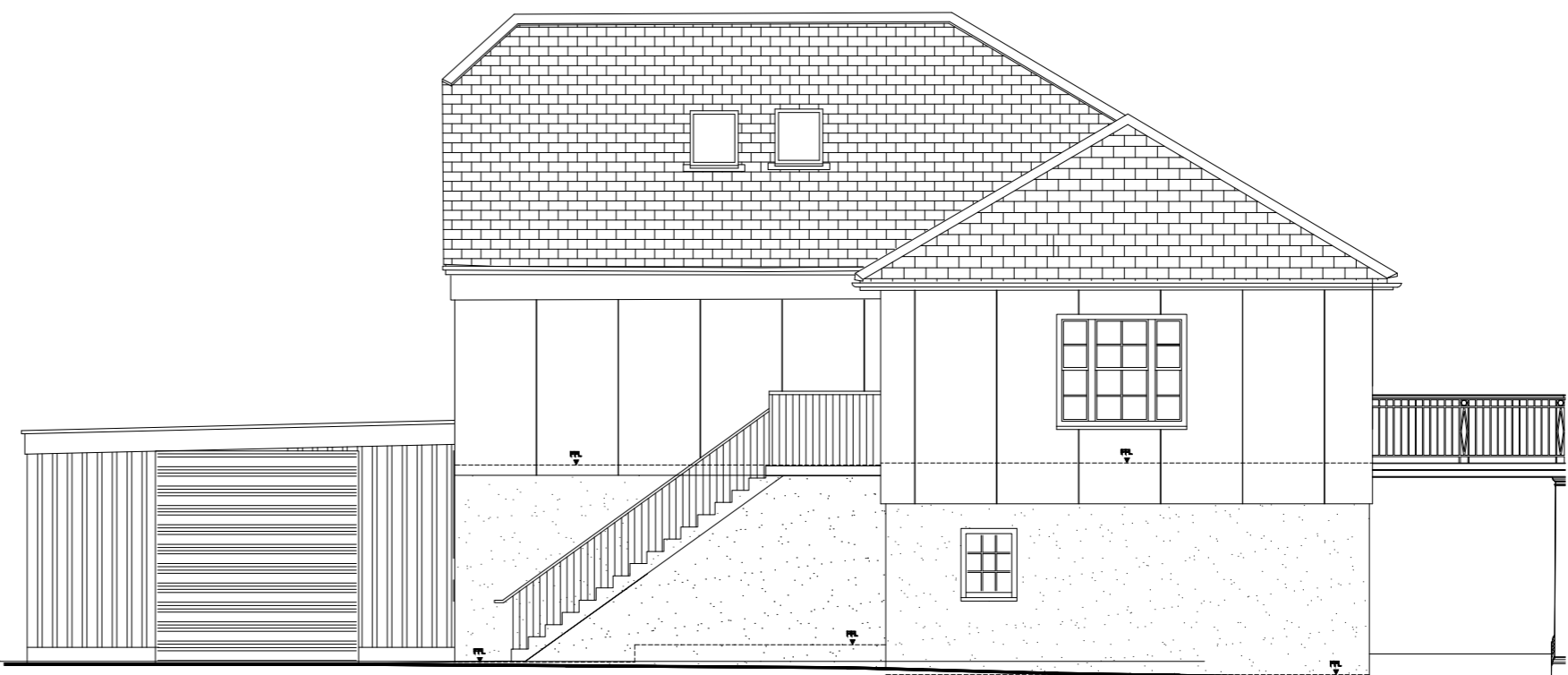

SOUTH ELEVATION - EXISTING

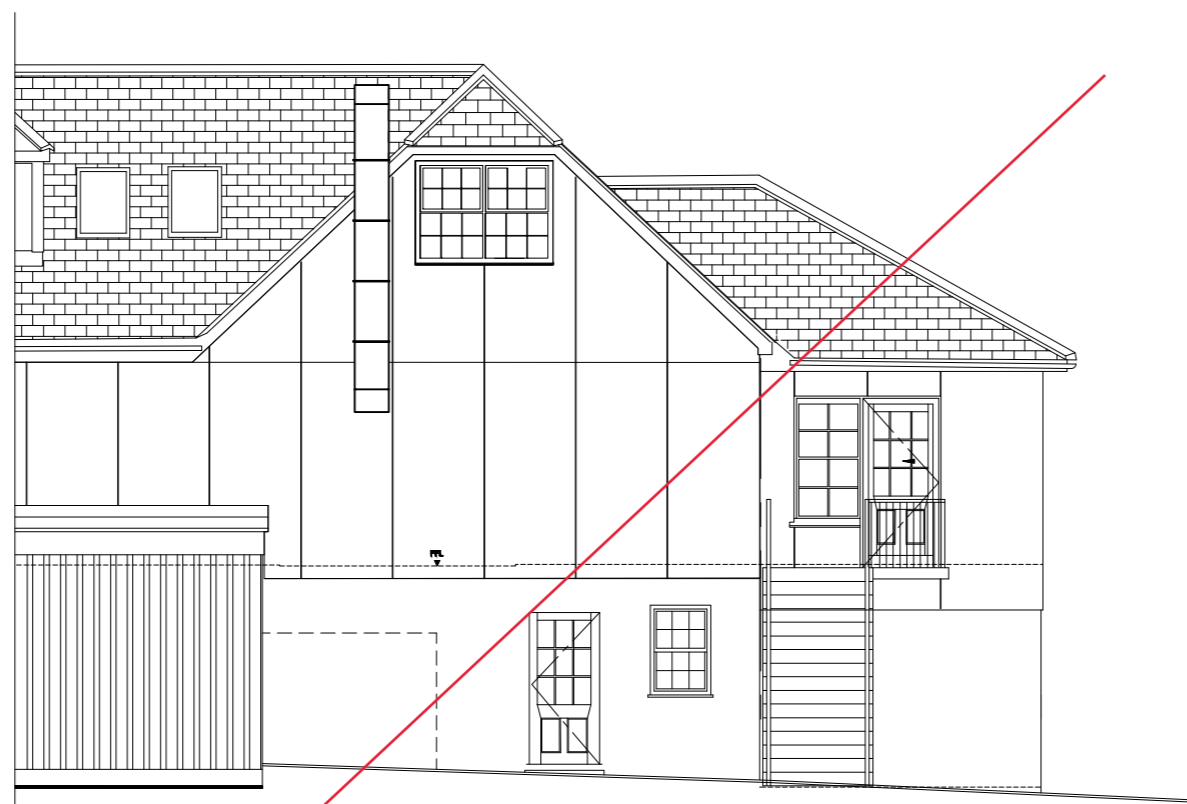

PARTIAL EAST ELEVATION - PROPOSED



PARTIAL EAST ELEVATION - EXISTING

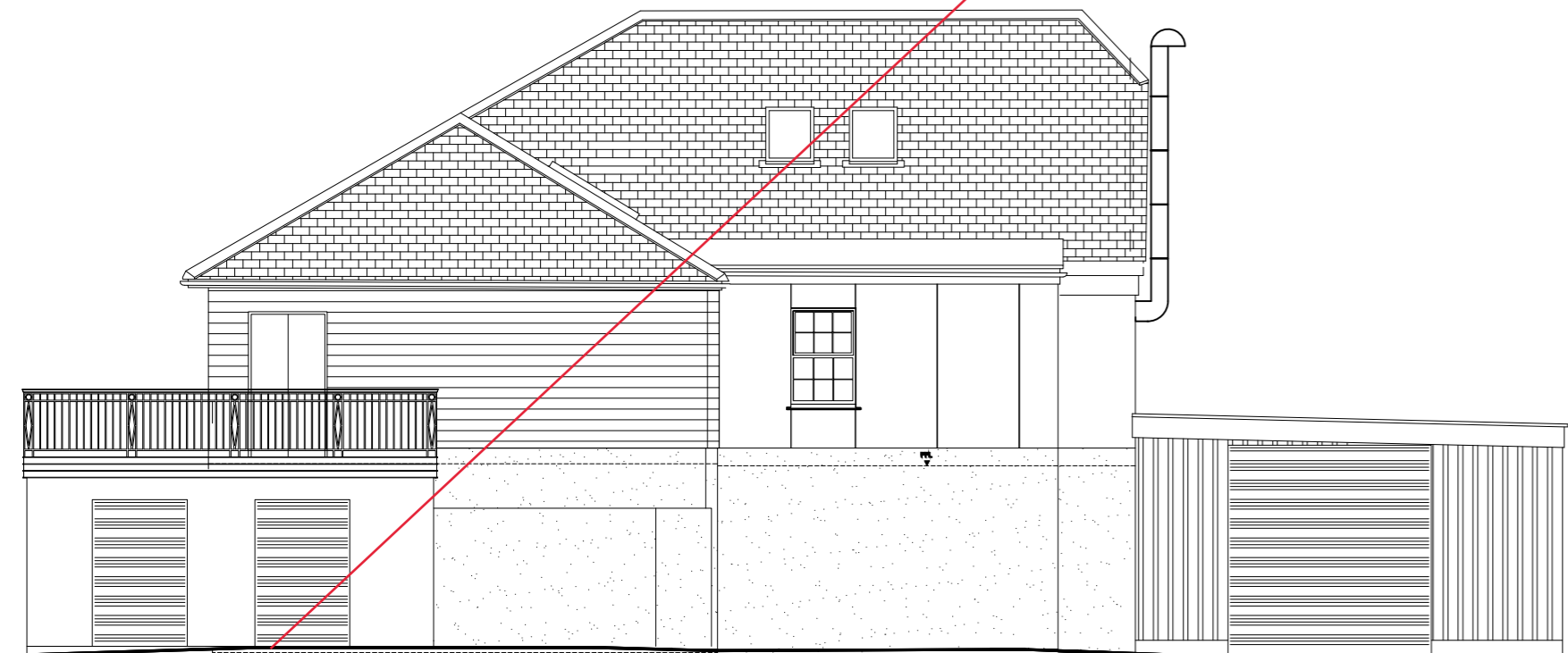

NORTH ELEVATION - PROPOSED

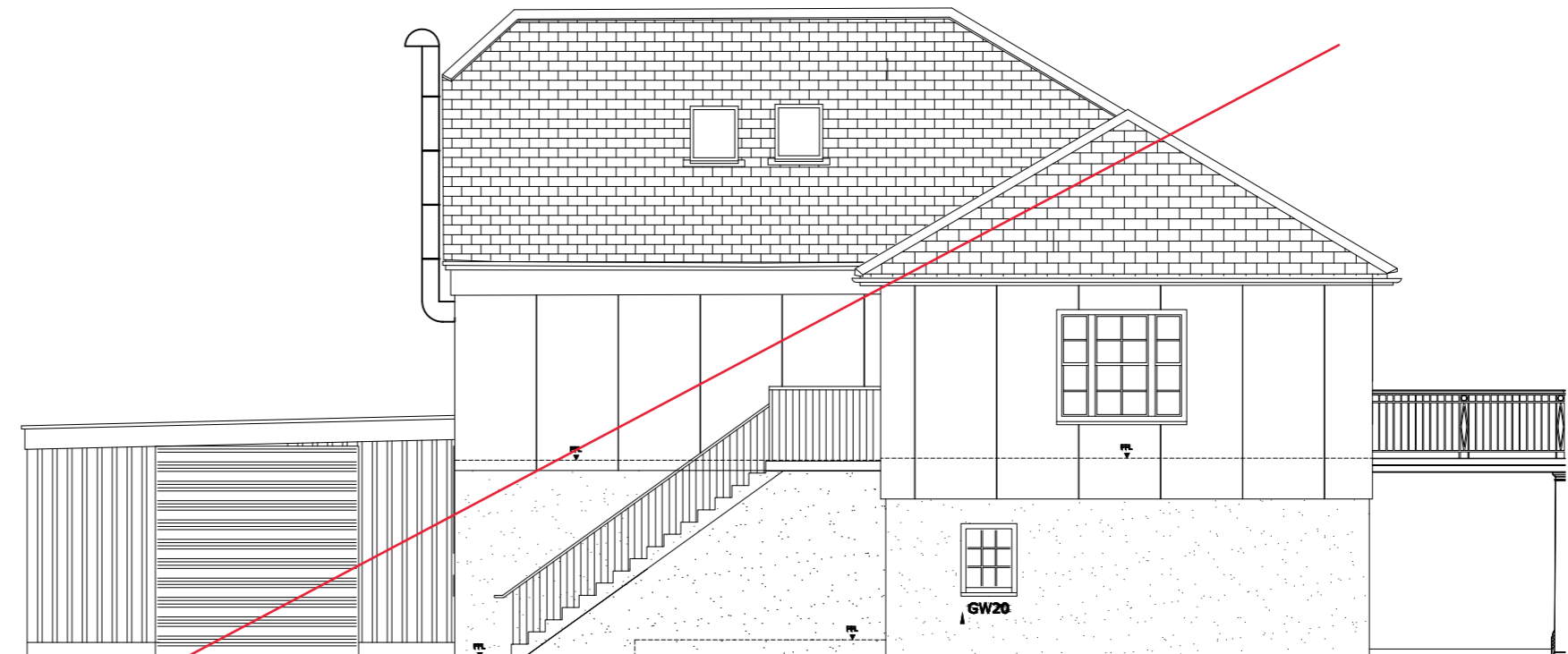

SOUTH ELEVATION - PROPOSED

REVISION	AMENDMENT	INITIALS	DATE

PROJECT
Harbourside Restaurant
 Fit out

DRAWING TITLE
Existing and Proposed Elevations

DUCHY of CORNWALL
 ST MARY'S ISLES OF SCILLY TR21 0LS
 Telephone: (01720) 422508 E-mail: ndean@duchyofcornwall.org

SCALE	DRAWN BY	DRAWING NO.	REV.
1:100@A2	ND		
DATE	CHECKED BY	DRAWING NO.	REV.
08.12.17	ND	10/0302-06	0

This drawing is copyright.
 All materials and workmanship to comply with the current British Standards and codes of practice.
 Contractors to check ALL dimensions. Work from figured dimensions ONLY.
 Report ANY discrepancy to Architect or Surveyor before proceeding.
 IF IN ANY DOUBT ASK