

"Green Roof"
screening to comprise
of timber plank
planters with
evergreen dwarf
shrubs.

Trellis and additional
fixings to planters.

Use of shipping to
level base of building
to suit condition of
ground to high level with
out penetrating the
groundwater.

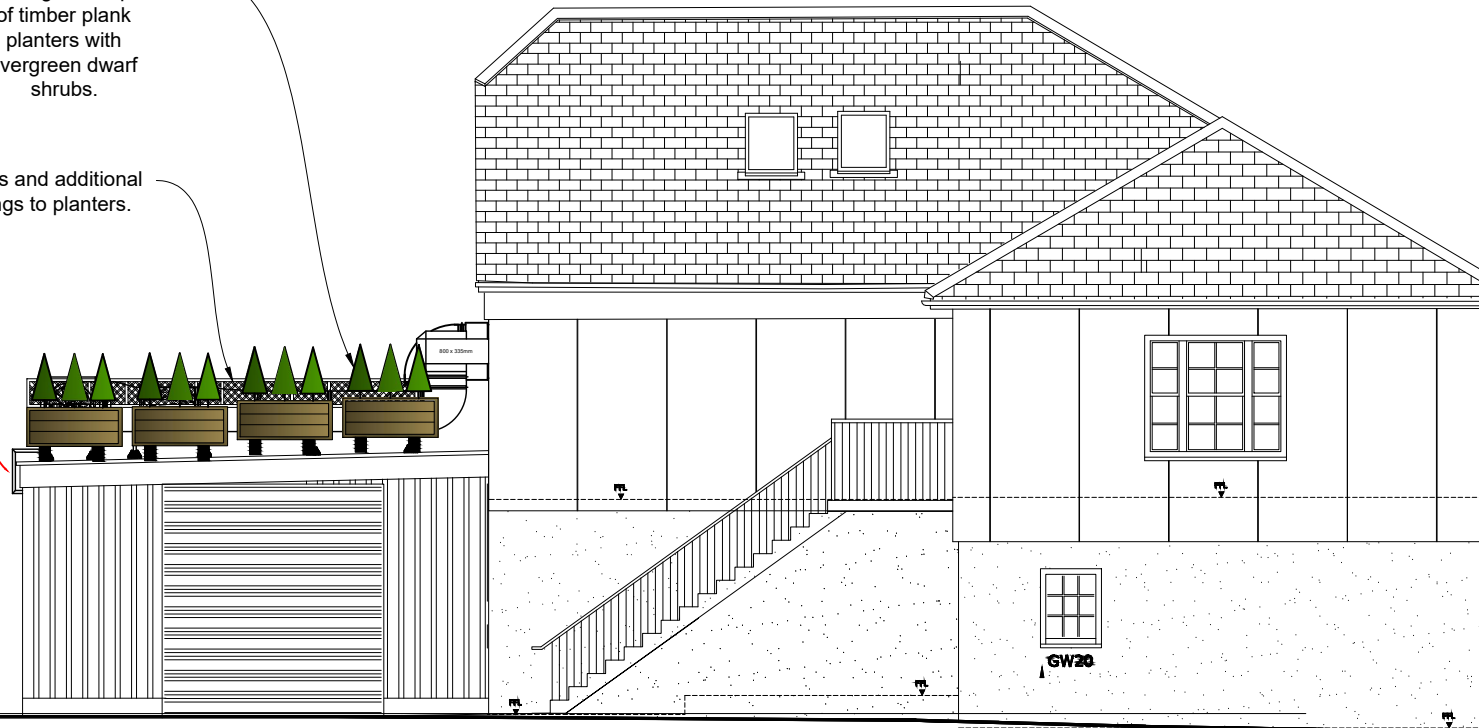

SOUTH ELEVATION - PROPOSED

Datum

| REVISION | AMENDMENT | INITIALS | DATE |
|----------|-----------|----------|------|
| | | | |
| | | | |
| | | | |

PROJECT
Harbourside Restaurant
 Fit out

DRAWING TITLE
Proposed Screening to Ventilation



DUCHY of CORNWALL

ST MARY'S ISLES OF SCILLY TR21 0LS
 Telephone: (01720) 422508 E-mail: ndean@duchyofcornwall.org

| SCALE | DRAWN BY | DRAWING NO. | REV. |
|------------|------------|-------------|------|
| 1:100 | ND | 10/0302-07 | A |
| DATE | CHECKED BY | | |
| 27.03.2018 | ND | | |

This drawing is copyright.
 All materials and workmanship to comply with the current British Standards and codes of practice.
 Contractors to check ALL dimensions. Work from figured dimensions ONLY.
 Report ANY discrepancy to Architect or Surveyor before proceeding.
 IF IN ANY DOUBT ASK

